HE WEATHER
Fair and warmer tonight; Friday fair; moderate westerly winds.

THE LOWELL SUN

6 O'CLOCK

ESTABLISHED 1878 LOWELL, MASS. THURSDAY MAY 1 1913 PRICE ONE CENT

SHOOTS GIRL AND KILLS SELF

Tina DeFrancisco Fatally Shot by Rejected Lover

Slayer Then Drank Poison and Shot Himself

Revere Girl Fired Upon as She Came From House

Assassin Carried Shotgun, Revolver and Bottle of Poison

REVERE, May 1.—Tina DeFrancisco, years old, was shot and probably fatally wounded as she came out of her father's house today by Davis Piscopo, a rejected lover, who immediately committed suicide by poison and shooting. Piscopo, who was a drug clerk, had been ordered away from the DeFrancisco home some weeks ago. This morning he stationed himself in a vacant house close to that of the DeFranciscos with a double barrel shotgun, a revolver and a bottle of poison. As the girl came down the steps of her home, Piscopo fired both barrels of the shotgun into her breast. He then drank the poison and shot himself through the head.

IN SUPERIOR COURT

Case Against the Boston & Maine on Trial

The superior civil court reopened at o'clock this morning with the case of Eigen Greenache vs. Boston & Maine Railroad Co. still unfinished. The trial of this case, which is an action to recover for the death of Claude A. Greenache, who the plaintiff alleges was killed when an automobile in which he was riding was struck by a locomotive of the Boston & Maine, occupied the entire morning. The damages asked are $15,000.

This morning several witnesses were heard in this case and among them was the driver of the machine, who was on the stand for a considerable length of time. The trial was still unfinished when the court adjourned for lunch.

Brazil Accepts Wilson Invitation

WASHINGTON, May 1.—Ambassador Bryan informed the state department today that Brazil had accepted President Wilson's invitation to participate in the Panama-Pacific-International exposition at San Francisco.

FACTS FOR FARMERS NO. 4

Over a dozen electric milking machines have lately been installed locally.

The owners are pleased—the cows are happy—the milk is fine!

Milking by motor is worthy of a little thought from YOU!

Lowell Electric Light Corp.
250 Central Street.

TALK WEIGHTS AND MEASURES

Conference Was Held at City Hall This Morning

State Inspector Cummings Makes Several Suggestions

No Complaints Made Against Sealer Stott

Conference Arranged by Commissioner Cummings

There was a conference in Commissioner Cummings' office at city hall shortly after the noon hour today that had to do with the department of sealer of weights and measures of this city. The parties to the conference were Commissioner Cummings, whose department includes that of the sealer of weights and measures; Inspector Cummings of the state office of sealer of weights and measures; Sealer John W. Stott and Deputy Sealer John Nestor.

It will be remembered that about the time Commissioner Palmer of the state department was removed from office, Mayor O'Donnell received a letter from him stating that in the estimation of the state office the Lowell sealer of weights and measures was not doing his full duty by the people in general.

There was no complaint made against Mr. Stott and the conference today arranged by Commissioner Cummings, was for the sole purpose of finding ways and means of arriving at a greater degree of efficiency and to plan some system of co-operation between the local and the state office. A good many good suggestions were offered by Inspector Cummings and Commissioner Cummings said that many of them, in his opinion, could be put in operation there.

Mr. Stott said that he and his deputy were doing all they could and the best they could. He said that if all the work was not being done satisfactorily it was up to the municipal council to employ more help in the department.

Inspector Cummings gave as his opinion that Sealer Stott and his assistant could do more work and better work if they would work separately instead of going about together as at present. The inspector did not hesitate to express the belief that two men were enough to do the work in Lowell.

C. Y. M. L. dance, Associate, Fri. eve.

PERJURY IN TESTIMONY

Two Arrested and Held in $2500 Each

BOSTON, May 1.—Federal officers today arrested Fred Lamb of Worcester, an artist with a studio in this city, and Dr. Richard Wynne on charges of conspiracy to commit perjury in the suit of Mrs. Nellie Grant Guertin in the United States court for the southern district of New York. Mrs. Guerlin sued the Mason-Seaton Transportation Co. of New York to recover money for injuries alleged to have been received while riding in a taxicab owned by that company.

The jury decided against her claim, following a charge by the jury that there had been much perjury in the testimony at the trial. Lamb and Wynne were released on bonds of $2500 each.

PLUMBERS QUIT

They Want $4.50 Per Day and Master Plumbers Have Offered Them $4.00—Other Requests

At a meeting of the union plumbers held last night in their rooms on Central street it was voted to go out on strike this morning. Forty-eight plumbers will be affected by this strike. Thirty-eight voted on the question, thirty-five expressing their desire to go out and three voting in the negative.

Some time ago the master plumbers received a notice asking for $4.50 a day and after giving the matter their attention they stated that at present it would be impossible for them to comply with the request but they offered them $4.00 a day beginning the first of July instead of $3.75 which they get at present. There were other items in the request, one of which asks that only one plumber's helper be allowed to every four plumbers. At the meeting last night it was voted not to accept the offer from the master plumbers and the result is that no union plumbers are working today.

UGLY WORDS AT CITY HALL TODAY

Ex-Ald. Gallagher Demanded Apology From Ald. Barrett—More Fireworks—$75,000 Loan Order Adopted

There were tense moments at a meeting of the municipal council today. The words "untruthful statement" were spoken, an apology was demanded and denied; commissioners clashed, a citizen was ordered ejected from the chamber because he refused to obey the order of the chair to be seated and then the council adopted a $75,000 loan order for the extension of water mains. The adoption of the order constituted all the business of the meeting and the council was in session for nearly two hours. There was some rather important and somewhat alarming statements made by Commissioner Barrett and Supt. Thomas of the water department relative to Lowell's water supply. They said that because of the great amount of iron that is showing in the boulevard well water it would probably be necessary for Lowell to filter the water from the Merrimack river and that a filtering plant would cost somewhere in the vicinity of $400,000. It may be necessary to make the change within a year and perhaps not for five years.

After some hot discussion the loan order was adopted.

The Meeting

Mayor O'Donnell called the meeting to order at 10.35, with all members present.

The first business before the meeting was Ald. Barrett's order for $75,000 for the extension of water mains. The matter had remained in the city clerk's office for the time specified in the charter and had been properly advertised. The matter was before the council for action and Commissioner Barrett moved its adoption. Commissioner Donnelly seconded the motion, but before action was taken ex-Alderman James J. Gallagher asked if it was a meeting or a hearing.

The mayor said that under the new charter hearings were in order after matters had remained the necessary length of time in the city clerk's office and had been properly advertised.

"Will you open the hearing now?" asked Mr. Gallagher. "If it is the pleasure of the council," said the mayor, and upon motion of Commissioner Barrett the hearing was thrown open.

Mr. Gallagher wanted the council to go into the figures in the matter and see what could be done from the revenues of the water department instead of continually borrowing.

"This seems," he said, "as if it would be a barnacle on your city in time to come. It looks to me as if it was a case of the people now in power saying that they will do so and so and get the glory of it, and let posterity take care of itself.

"I believe in permanent improvement to the point of efficiency, but I do not believe in these big loans that seem to me unnecessary."

"There was never more bitter opposition entered against any proposition than was entered against the $100,000 loan made a few years ago when that amount was borrowed for new wells, new reservoirs and pumping station and that opposition was offered by the commissioner who asks for the $75,000 loan at the present time.

"Buying hydrants from special loans may enable a man to make a good showing in his department, but it is poor business policy.

"Men who are doing work for which an appropriation has been made should not be paid out of special appropriations or loans."

Mr. Gallagher said that the Centralville fire station had been left with but one man for 16 hours a day and he said that was not the kind of economy the people wanted.

"You should not pass any more loans for the water department. What are you going to do with all the money" continued Mr. Gallagher. "There was money left over last year. Of course we know how a good sized sum remained. Certain things were paid for by loan that should have been paid out of the revenues.

"We extended the mains in Varnum avenue in 1911 but we didn't hear anything about any special loan for that purpose. You had better go easy, gentlemen."

Mr. Barrett Replies

Alderman Barrett said, in reply to Mr. Gallagher and after Commissioner Brown had asked Mr. Gallagher several questions, that he presumed Mr. Gallagher, to whom he referred as a man who had been defeated for election to the municipal council and other offices, was a bit piffed because he had refused on more than one occasion to vote for him.

"I have listened," said Mr. Barrett, "with considerable amusement to the feeble efforts of Mr. Gallagher and the alderman to discredit the management of the water department.

"Mr. Gallagher or anybody else cannot successfully attack my administration of the water department. Statements coming from disgruntled parties are not fair statements. Mr. Gallagher I think, showed very little knowledge of his subject matter and he

Concluded on page three

GRAND STAND BURNED DOWN

Spectacular Fire at Washington Park—Doherty Foundry Damaged—Loss $12,000

One of the most spectacular fires seen in this city for a long time occurred at Washington park last night, destroying the grand stand and doing considerable damage to surrounding buildings, especially the Doherty Bros.' foundry. The flames lit up the sky and attracted people from all parts of the city, yet the damage was not as great as the fire would denote, the entire damage being estimated at between $10,000 and $12,000. It was stated that the damage to the foundry would be at least $3000 and that the grand stand would represent a loss approximating $5000. It was Chief Hosmer's last day as chief of the fire department. Edward F. Saunders, who

(Continued to page eight.)

REFUSE TO GIVE R.R. MEN INCREASE

Managers of Eastern Railroads Say Wages Are Liberal and in Many Cases Excessive

NEW YORK, May 1.—The conference committee of managers of eastern railroads declined today to grant the requests made by their conductors and trainmen for higher wages. The committee in a reply sent to the order of Railroad Conductors and Brotherhood of Railroad Trainmen says that the present rate of wages is liberal and in many cases excessive and that the request for an increase is declined in the interests of owners of railroad securities—in the interests of all railroad employes—in the interests of the public as a whole.

"The wages and working conditions which are demanded," says the reply, "would increase the pay of the 100,000 conductors and trainmen of the railroads in the eastern district by approximately $17,000,000 or 20 per cent. per annum. The increase would be equivalent to placing on these properties a lien of $425,000,000 or four per cent. securities, which would have preference over first mortgage bonds.

"If the railroads are forced to pay extravagant wages to men in train service the burden must fall on the public. You will readily see, therefore, why, in considering your demands we hold the public interest paramount.

"Already the traffic of a growing country has overtaxed the existing facilities and the heavy burdens incurred through ill advised legislation, such as extra crew bills—for which the Brotherhood of Railroad Trainmen is alone responsible—have forced on the roads and consequently on the public needless expenditures of millions of dollars annually. All of these factors are making it impossible for many of the roads to provide those facilities which prudent foresight demands and which the interests of the people require."

HURRY WORK ON CANAL

Steam Shovels Are Running Overtime

WASHINGTON, May 1.—Evidences of a determination to hurry completion of the Panama canal are seen in today's reports from the isthmus. The nine mammoth steam shovels digging out Culebra Cut have been put on twelve hour shifts and working at such a rate should have a channel ready for ships through the most troublesome part of the canal by the time the locks are ready.

While the last official estimates of the earliest day at which ships can pass through the canal will be some time in October, the rapid progress of the work with some additional rush orders may make it possible for ships to go through earlier.

POLICE OUT IN PARIS

First May Day in Years Without Trouble

PARIS, May 1.—For the first time in many years May day appeared destined this year to pass off without any disturbance of the peace, the general confederation of labor having decided not to call on its members to demonstrate in celebration of "Labor day." The government, however, took the precaution of posting strong forces of police in various quarters of Paris where they would be in a position to cope with any outbreak of disorder.

Nominations by President

WASHINGTON, May 1.—Nominations today by President Wilson include: Commissioner of corporations, Joseph E. Davies of Wisconsin; assistant comptroller of the treasury, Walter W. Warwick of Ohio.

Ascension Thursday

This being Ascension Thursday, services were held in all the Catholic and Episcopal churches. In the former it was observed as a holy day of obligation and early masses were attended by thousands before going to work in the mills.

Fire Dept. Appointments

Commissioner Barrett made two appointments to the fire department this afternoon. He appointed James C. Sullivan, the present district chief, to the position of first assistant chief and Capt. Daniel H. Crowley to the position as second assistant chief.

May Day in Boston

BOSTON, May 1.—May day found less than 200 men on strike as against 4500 men and women who began the month under improved conditions. Several disputes have been settled recently by the granting of increased wages. The strikes continued are small affairs.

INTEREST BEGINS MONTHLY
NEXT SAT., MAY 3d
Deposit $1.00 or More Weekly
WE USE THE POPULAR
FLAK FINGER PRINT SYSTEM
Sure protection if you do not write. Added security if you do write.
SAVINGS DEPT.
Traders NATIONAL BANK 30 MIDDLESEX ST
Hours: 8.30-3; Sat., 8.30-12.30, 7-9.

ARREST ALLEGED MURDERER HERE

Local Police Capture Man Wanted In Nantyglo, Pa.

John Murphy Charged With Murder of Samuel Beluman

Apprehended In East Merrimack Street This Morning

In Statement to Police, Murphy Professes Innocence

The Lowell police made a very important capture this morning about one o'clock when they took into custody a man named John Murphy, a native of Nantyglo, Pa., who is wanted in his home town on the charge of homicide.

Yesterday Superintendent Welch received a telegram from District Attorney Greer of Cambria county, Pa., within whose borders Nantyglo is situated, asking him to be on the lookout for Jack Murphy, wanted by them for the murder of Samuel Beluman on the third day of February, 1912. The wire stated that Murphy was last heard of at some place on East Merrimack street.

Superintendent Welch immediately started a little detective work and at an early hour this morning Lieutenant Crowley, accompanied by Sergeants Ryan and Giroux took the man wanted from the lodging house located at 68 East Merrimack street. He made no resistance at all and readily accompanied the officers to the station.

This morning Murphy was brought before Superintendent Welch for examination. The chief informed the prisoner that he did not have to answer any of the questions put to him, but Murphy had no objections to telling all he knew about the crime he is charged with committing.

Murphy, who is a young fellow of 23 years, of good appearance and address, told the head of the local police department his version of Beluman's death. He said that he and his older brother were asleep in their house at the time the victim was shot down from behind, but were awakened by the report of the two shots. Both dressed and rushed out of the house in order to ascertain the cause of the shooting. On the railroad tracks directly in front of the house the two brothers, so Murphy claims, found the body of Beluman with two bullets imbedded in his back, one of which had proved fatal before they arrived at the scene of the crime. That, he asserts, is all that he knows of the affair and he states that he is only too willing to accompany the officer who has been sent for him by the district attorney, back to his home.

The peculiar circumstance to the whole affair rests in the fact that Murphy lived at home up to within but little more than a month ago and was never arrested or even accused of crime while at home. He is a miner, but as work became slack in the mines he went to New York and later drifted on to Lowell. Since coming to this city he has been employed at the Massachusetts mills. Murphy will be taken back to his home as soon as the officer arrives from the Cambria county district attorney's office.

NOTICE

Our store will be closed from 1 to 3 o'clock tomorrow afternoon out of respect to Mr. Lowe. Putnam & Son Co., Central St.

5 PER CENT.
Dividend rate the past six months.—4% for the year.
Shares Now on Sale
You may pay from $1 to $25 per month. Each share reaches ultimate value, $200, in about 12½ years. Annual Report, free, explains fully.
LOWELL CO-OPERATIVE BANK
Banking Rooms, 88-90 Central Block.

$204,000 FOR MAN'S DEATH

Largest Judgment Ever Given In Woodbury Court

Man Was Killed In Plant of Town of Anthon, Iowa

The Town Has a Population of Six Hundred

If Verdict Stands Each Will Be Taxed $33.33

SIOUX CITY, Iowa, May 1.—The largest judgment ever given by a jury in the Woodbury county district court was granted to Mrs. Louisa A. Winn yesterday for the death of her husband in the plant of the town of Anthon, Ia. The verdict is $204,000. Anton has 600 population. The judgment if it is not reduced or reversed by a retrial of the case will mean that every man, woman and child in the town must be taxed $33.33.

Colonial orch., Asso., Fri. eve.

BUILDING WORK STOPS

Hod Carriers and Carpenters Strike

SYRACUSE, N. Y., May 1.—Building operations are tied up here today by a strike of 1500 to 2000 hod carriers and building laborers and probably 500 out of 1300 carpenters. This has put bricklayers, masons and others out of work. It is estimated that 100 are idle.

All Italian laborers employed by the city struck. The hod carriers and building laborers ask for an increase of 26 to 32½ cents an hour. The carpenters ask an advance from 45 to 50 cents an hour.

YALE STUDENT

Arrested Last Night for Theft of Clothing From Another Student to Be Examined for Insanity

NEW HAVEN, Conn., May 1.—John P. Leary of Peabody, Mass., the Yale law school senior arrested last night for theft of clothing from another student, was committed today to Springside home for observation as to his mental condition. Since his arrest the police say he has given indications of insanity.

Kindergarten Union Meets

WASHINGTON, May 1.—Keen rivalry was evident when the International Kindergarten union met today for the purpose of electing officers for the ensuing year. There was a large attendance of delegates and the voting promises to be spirited.

STANLEY'S
On the Merrimack
Tonight—Lowell Night—May Party
Dancing. Columbia Orchestra

INTEREST BEGINS
SATURDAY,
May 3
AT
THE CENTRAL SAVINGS BANK
68 Central Street

4% 4%
LOWELL INSTITUTION FOR SAVINGS
1829 1913
INTEREST BEGINS MAY 3
18 SHATTUCK ST.
4% 4%

100 CHILDREN PARADE

At Hopedale—Employe Was Badly Beaten

HOPEDALE, May 1.—A parade of 100 children, whose ages ranged from 10 to 15 years was a feature of the strike at the plant of the Draper company today. As the children could be prosecuted only as juvenile delinquents the authorities made no effort to stop the parade. The youngsters marched over from Milford and followed the route usually taken by the strikers before the passage of a town by-law forbidding unlicensed parades. No adults accompanied them. On their return to Milford they were met by a crowd of about 400 strike sympathizers who escorted them through the streets of that town singing and cheering.

Frank Ward, an employe at the Draper shops, was beaten until unconscious today by a gang of men who accosted him as he was on his way to work.

2500 CLERKS STRIKE

In Buffalo Department Stores

BUFFALO, N. Y., May 1.—Over 2500 department store employes, involving every store of the kind in the city, went on strike this morning for increased wages and shorter hours. Employes of hardware and five and ten cent stores participated in the strike. The demand is for a minimum wage of $8 for women clerks and $15 for men clerks.

St. Louis' Bazaar Closed

On Tuesday evening the bazaar which was held in St. Louis' hall on Bolsvert street was brought to a close by the awarding of prizes to those who had held the lucky tickets. Among the various prize winners were: Sylvie Barette, J. B. Allard, J. Morneau, Edmond Priv, Miss A. Gendron, Joseph Bernier and several others. In the list of articles there was included a range, three piece parlor suite, $50 in gold, $25 in gold, $10 in gold, a sideboard and several other costly articles.

ANTI ALIEN LAND BILL

Rev. Wm. Carter Wants It Vetoed

LOS ANGELES, Cal., May 1.—Rev. William Carter of New York, general secretary of the Peace Forum, left here last night for Sacramento with the purpose of trying to prevail upon Governor Johnson to veto the anti alien land bill in the event of its passage. He has been in California studying the Japanese land situation. Governor Johnson is an honorary vice president of the forum.

AMUSEMENT NOTES

Lowell Opera House

Natural color motion photographs of "The Making of the Panama Canal" and "Actual Scenes of the Balkan War" in the same wonderful Kinemacolor process which so splendidly portrayed the coronation of King George and the great Durbar at Delhi, will be the attraction at the Opera House for eight days, beginning Sunday, May 4.

These pictures have been exhibited twice daily at the Carnegie Lyceum, New York, ever since the latter part of 1912 and are still running there to crowded houses.

The taking of such pictures as these represents a very large amount of invested capital and a very great deal of forethought. The aim of Kinemacolor was not only to provide an entertainment which would be also instructive but to make two great historical documents worthy of the great things they preserved to posterity.

By a special arrangement with the United States government it was made possible to secure Rear Admiral Colby M. Chester, U. S. N., to direct the taking in Kinemacolor of all essential steps in the execution of the greatest engineering problem which any race of any time has ever attempted. Two expert Kinemacolor cameraman were assigned to the work and for many months they were occupied in the taking of the thousands of pictures which make up the record.

In covering the Balkan war, Kinemacolor exercised the same care. This is the first of wars to be reported by the moving pictures, and it has been covered by Kinemacolor from the first mobilization of troops through every step of the campaign. Frederic Villiers, one of the most famous war correspondents in the world, who has seen every big fight since 1876, was secured to direct operations and five cameramen were assigned to him. Through a personal acquaintance with King Ferdinand of Bulgaria, Mr. Villiers enjoyed many advantages shared by no one else and, as a result, the Kinemacolor cameraman was present and active in many a place where the war correspondent was forbidden to go.

P. PAUL MARCEL 170

Tomorrow night at the Opera House, P. Paul Marcel and his company of French players will be seen in the three act comedy, "Bataille de Dames." This engagement will be the final one of the current season and the advance sale indicates a large attendance.

Merrimack Square Theatre

There will be an entire change of photo-plays today given in conjunction with that wonderful play of mother love, "Madame X," which is the attraction this week at the Merrimack Square theatre. On tomorrow afternoon the members of the company will hold their first public reception on the stage, at which time patrons are invited to come and meet them.

For the attraction next week, the sweetest story ever told, "Quincy Adams Sawyer" will be presented. In the cast will be: Ida Marie Rogers, Kate Fowers and Eileen Symore, all of whom were with the original production when it was first presented. The remaining roles will be capably handled by a competent company and an elaborate production is also promised. Performances continuous from 1 to 10.30.

B. F. Keith's Theatre

The lively quintet of girls appearing with the Metropolitan Minstrels at the B. F. Keith theatre, this week, are calling forth favorable comment from all who have seen them. They are pretty little singers and dancers, and in their immaculate Buster Brown togs they are sure to rivet attention. The bed room scene, in the latter part of the act, is very funny. Moss & Frey, negro comedians, are positive delights to lovers of broad comedy. Moss is really in a class by himself, and that class is dangerously near to the niche occupied by Bert Williams. He is a downright funny man. Laura Buckley, a character change performer, offers some new types for the edification of her audiences. The little comedy called "The Peach" is full of bright spots, and the acrobatic turn of Marcena, Navarro & Mareeno is at every point one of the best of its kind seen here in months. Ned and Una Bradley, entertainers, offer music and comedy, while Joseph Simmons and Jane Heaton, with the aid of a stage pianist, have a good act. Karleton & Klifford, artists, paint Dutch scenes, marines, snow storms, etc., and are pleasing. Good seats for all performances may be secured in advance. Phone 28.

The Kasino

That dancing has lost none of its popularity at the Kasino is indicated by the constantly increasing attendance. Every night finds hundreds of happy young couples on the spacious surface. The big Kasino orchestra is always present, and a pleasing feature is the free concert every night preceding dancing. The first dance is always free. Saturday afternoon the Kasino is the objective for those who prefer dancing during the day time.

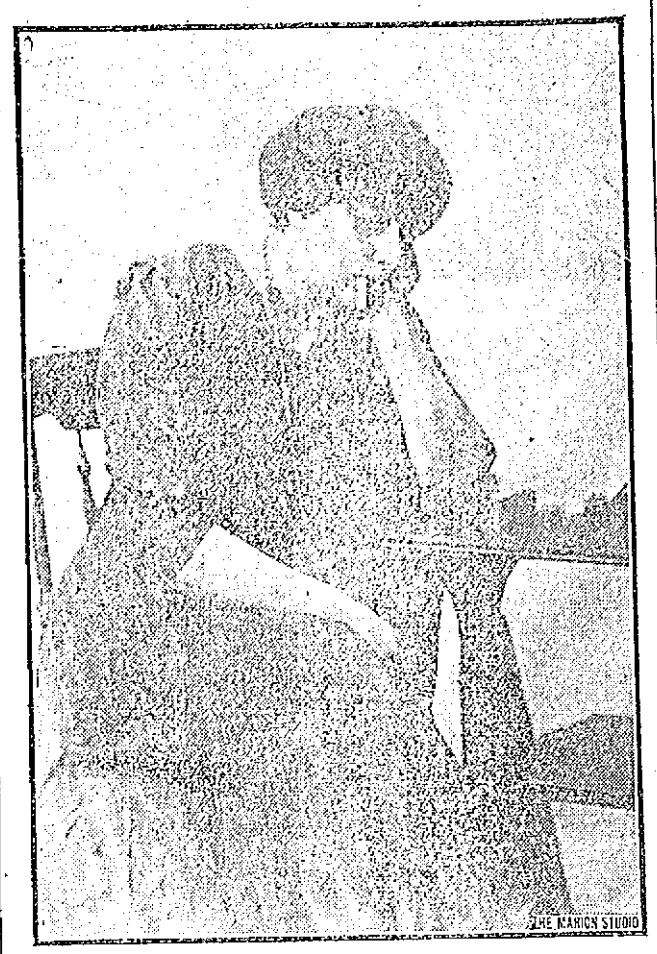

MISS GRACE YOUNG
Appearing as "Madame X" at Merrimack Square Theatre This Week

MISS RAY DOOLEY
And Her Metropolitan Minstrels at Keith's This Week.

200 GIRLS IN FIRE PANIC

Many Faint, Several Injured In Dash From Hall

Meeting On Top Floor of Building Was Broken Up

BOSTON, May 1.—Two hundred young women, members of the Chelsea Young Women's Hebrew association, were stampeded by dense smoke, which came from a basement fire last night in the building on Everett avenue, Chelsea, where they were meeting, and before they could be guided to the street by police and firemen many had fainted and several were slightly injured.

Girls on Top Floor

The hall which the girls occupied is on the third and top floor of the building. When the alarm for fire was brought to them, they started as a body for a rear exit which leads to Third street. At first the procession of the girls was orderly, but when they had gone a flight, thick black clouds of smoke drove them back to the hall where they became panic-stricken. One girl tried to leap from a window, and in great confusion they started for the other exit leading to Everett avenue.

By the time the main part of the crowd came fleeing back into the hall Policeman J. E. Parsons and Fred Perkins of the Chelsea fire department came to their assistance.

In the rush and stampede several of the girls had fainted and these were picked up by the policeman and fireman and some of the members of the Young Men's Hebrew association, about 25 of whom had been meeting in another hall in the building.

An alarm for fire had been sounded, and with the appearance of the firemen the work of getting the girls out was greatly facilitated.

The fire started about 9 o'clock in the basement of the building numbered 17-25 Everett avenue, which is used as a storehouse by James Bloomberg, a furniture dealer. They occupy stores on the first floor. The second is used for offices and on the third floor are the halls where the Hebrew Association assembles.

Planning May Dance

The girls were holding their last meeting making final preparations for their May party dance, which is scheduled to take place tonight.

The fire was first noticed by Isaac Leavitt and David Cohen, who were in the Young Men's Hebrew Association rooms. They went across the hallway and notified Mrs. Esther Gorfman, president of the Young Women's Hebrew Association, that a fire had started somewhere nearby and it might be well for her to tell the girls to prepare to vacate the place.

By that time some smoke drifted up the front stairway and the girls began filing down the back way leading to Third street.

When they encountered the smoke which came pouring up the back way, they became badly frightened and turned, running back to the hall.

There they became panic stricken. Miss R. Lillian was carried out by Policeman Parsons while Fireman Perkins took another girl and led the retreat to the street.

MAN DROPPED DEAD

Charles Clark Died on Howe Street

Charles Clark, of Herman, Maine, who has been living for some time past with his step-father, Mr. Elias Mooney of 222 High street, who is employed as an engineer at the Musketaquid mills, dropped dead last night on Howe street as he was on his way to visit Mr. Mooney.

Although he had enjoyed rugged health until last year, he got a slight touch of sunstroke last summer and had not been quite so well since then, but neither he nor his relatives thought his condition serious. He worked yesterday as usual and when he came home complained of not feeling well. He said, however, that the trouble was trivial and expressed a wish to walk as far as the Musketaquid mills to pay a visit to his step-father. As he reached Howe street he dropped to the ground suddenly. Some people who were passing took him up and carried him into the mill where he was immediately recognized by his horrified step-father. A doctor was summoned without delay but on his arrival Mr. Clark was dead.

The body was taken to the undertaking rooms of J. W. McKenna, from whence it will be shipped to Herman, Maine, for interment beside that of his wife. Deceased was fifty years of age.

SOCIAL AND FRATERNAL

The principal business at the regular meeting of Mt. Zion lodge, Good Templars, was the quarterly election of officers, in which the following were chosen:

Chief templar, Mrs. Deborah Norris; vice templar, Mr. Oscar H. Phinney; secretary, Miss Ida May Boughton; financial secretary, Mr. Carl J. O. Santesson; treasurer, Miss Maude M. Mountford; marshal, Mrs. Kate Higginbottom, chaplain, Mrs. Delora Mountford; guard, Mrs. O. H. Phinney; past chief templar, Mr. David Harlow.

The bowling tournament was won by Capt. Harlow's team, the successful team winning by about 30 points. This was a closely contested match, and credit is due both teams for their good work.

Several new members have been added during the quarter and much successful work has been accomplished.

The newly appointed D. G. chief templar, Mrs. Ida A. Tilton, assumed her post of honor and was warmly received.

A bowling tournament and literary entertainment will be arranged for the coming quarter by the following committee: Mrs. Deborah Norris, Mrs. Ina Mountford and Mr. Carl J. O. Santesson.

Visitors were present from the Brook lodge of Methuen and Eirene lodge of Lowell.

American Manufactures

American manufactures are now finding markets in every country and colony of the world. More than one hundred countries, colonies and dependencies are included in the list of world communities to which the products of the United States are distributed, and manufactures go to practically all of them. Take as an example the automobile, a comparativell recent factor in commerce. The number of countries and colonies to which automobiles were exported from the United States last year is over 70, including the Canary Islands, the Dutch East Indies, French Islands in the Pacific, Portuguese possessions in Africa, Turkey in Asia, Siam, French Guiana, each of the Central American republics, practically all of the South American countries, and all of the countries of Europe, including Bulgaria, Roumania, Servia and Montenegro. The aeroplane, a still more recent contribution to international commerce, went as an article of export last year to Japan, Brazil, Russia, Panama, France, Germany, Canada, Cuba, the Philippine Islands, Jamaica and Australia.

American plows are turning the soil in no less than 80 different countries and colonies of the world as shown by the export figures of last year which amounted to over seven million dollars in value, while mowers and reapers valued at 17 million went to nearly the same number of countries. America's breakfast foods are apparently popular the world over since the group "Preparation for table food" includes ne 50 countries of destination and show over two million dollars value of this class of merchandise exported in the fiscal year 1912. American candies supply light in scores of countries, the list including Siberia, French islands in the Pacific, New Zealand, Trinidad, Dutch Guiana, Korea, Honduras, Peru, Portuguese possessions in Africa, and Australia.

If you are spring-languid, out of sorts, tired night and morning, have bad taste in your mouth and no appetite, — there is just one medicine that will quickly put you right — Hood's Sarsaparilla. Be prudent. Get a bottle today.

THE WHITE STAR LINE'S New "OLYMPIC"
FITTED WITH DOUBLE SIDES AND ADDITIONAL WATERTIGHT BULKHEADS EXTENDING FROM THE BOTTOM to the TOP OF THE VESSEL
Will Sail from New York
MAY 3rd and 24th
And Regularly Thereafter

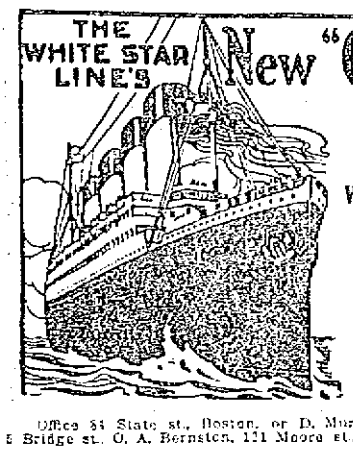

Office 84 State st., Boston, or D. Murphy's, 18 Appleton st., F. B. Leeds, 5 Bridge st., O. A. Bernsten, 121 Moore st., J. F. O'Donnell, 324 Market st.

TO OUR CUSTOMERS:
We Are Booking Orders Now For Next Winter's
COAL
It Pays You to Do So Now.
Nowhere Can You Obtain
Any Better Coal
Any Better Prices
Any Better Service
Any Better Satisfaction
85 YEARS ESTABLISHED.
WILLIAM E. LIVINGSTON COMP'Y
Telephone 1550 15 THORNDIKE ST.

Pumps, Foot Valves, Well Points, Pump Leathers, Etc.
WELCH BROS.

It is one thing to make soda crackers that are *occasionally* good.

It is quite another thing to make them so that they are always better than all other soda crackers, *always of unvarying goodness.*

The name "Uneeda"—stamped on every biscuit—means that if a million packages of Uneeda Biscuit were placed before you, you could choose any one of them, confident that every soda cracker in that package would be as good as the best Uneeda Biscuit ever baked. Five cents.

NATIONAL BISCUIT COMPANY

Queen Quality SHOE

Does it hold its shape? That's the real test of a *good* shoe!

Poorly made footwear quickly gets baggy and wrinkled.

Queen Quality wearers are never troubled in this way. These shoes always *hold their shape.* That's because they are made with the flexible sole, which yields naturally to every movement of the foot.

All sizes and styles now in stock.

Prices range from $3.50 to $5.00.

Sole Agency

BON MARCHE

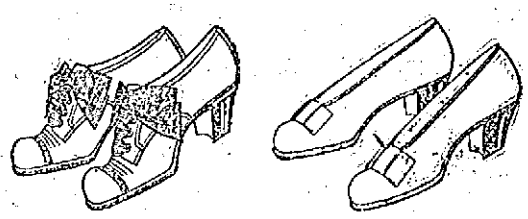

PLANTING SEASON HERE

Now is the time to plant fruit and ornamental trees, shrubs and vines. Don't send out of town when you can buy better goods grown at home at less cost, considering the quality of the stock. Skilful planting done at cost. Save money by trading at home. For full particulars call at J. J. McManmon's, 6 Prescott street. Nurseries at Dracut.

THEATRE VOYONS
THE POWER THAT RULES THE SCHOOL PRINCIPAL
A RAGTIME ROMANCE

LOWELL OPERA HOUSE
8 DAYS Beginning SUN., MAY 4
Every Afternoon at 2.15. Every Evening at 8.15
THE PERPETUATOR OF CIVILIZATION
KINEMACOLOR
To Whom Nature Has Given Her Secrets of Coloring.
SHOWING
Four of the greatest world's events that have ever been shown in motion photography.
THE PANAMA CANAL
The miraculously successful engineering feat of all time.
THE BALKAN WAR
The valor of its soldiers—their life, battles and the horrors of actual warfare.
THE DURBAR and the CORONATION
The two glittering pageants that startled the world with their grandeur and impressiveness.
PRICES—15c, 25c, 50c. SEATS NOW

Lowell Opera House
JULIUS CAHN, Prop. and Mgr.
Au Revoir Pour Cette Saison
Vendredi Soir 2 Mai
PAUL MARCEL BATAILLE
ET DANS DE
COMPAGNIE DAMES
Memes Prix, 25, 35, 50 et 75.
Sieges en Vente

MERRIMACK
SQUARE THEATRE
The Greatest Show for the Money Lowell Ever Saw
"Madame X"
The Play in Four Acts
Prices, 10 and 20 cents. Continuous, 1 to 10.30. Reception matinee, Friday afternoon.
Next Week:
"QUINCY ADAMS SAWYER"

B. F. KEITH'S
THEATRE
WEEK OF APRIL 28
METROPOLITAN MINSTRELS
Featuring
MISS RAY DOOLE
MOSS AND FR
Klever Koon Komedi
7 Other Star Feat

KASIN
Open Every Night
Also Saturday Afternoo

PRESIDENT MELLEN TO TESTIFY

Will Defend His Management of New York, New Haven and Hartford Railroad

BOSTON, May 1.—When the interstate commerce commission hearing was resumed today it was learned that President Mellen had decided to appear as a witness later with the purpose of defending his management of the New York, New Haven & Hartford railroad and subsidiary lines. Mr. Mellen heretofore has refused to appear as a voluntary witness and waive immunity and the commission has declined to subpoena him. As late as yesterday it was said that the railroad man remained steadfast in his original decision but it is understood that he has since decided it is his duty to the stockholders to personally defend the New Haven system before the commission. Mr. Mellen will not be called before next week as Charles F. Choate, Jr., his counsel, will not have completed the examination of the government accountant, David Brown, beford tomorrow night.

Arguments in Washington

It was announced that arguments would be made in Washington next Wednesday.

The bookkeeping system of the New Haven was criticised by Commissioner Prouty in connection with the first subject taken up today. This was the transfer of the steamers Rhode Island and Connecticut from the Providence & Stonington S. S. Co. to the New England Navigation Co., subsidiaries of the New Haven, in August, 1904, at an appraised value of $650,000. In December, 1906, the vessels were transferred to the United States Transportation Co. for the same price. In 1908 the navigation bought back the steamers from the transportation company for $192,000.

Mr. Choate asked Accountant Brown to assume that the transportation company had spent $282,000, and then say what was the amount represented by the steamers. The witness answered $932,000.

In July, 1910, Mr. Brown said, adjustments were made which placed a book value of $225,000 on the Connecticut, and $150,000 on the Rhode Island. When the Connecticut was broken up in 1911, $8000 was received from salvage, $16,000 on her boilers that were installed in a freight steamer and the balance $191,500 was charged against income.

"Have you any criticism of our method of charging off in adjusting the value of these steamers?" Mr. Choate asked.

Not Making Criticisms

"I am not making criticisms of any kind," the witness replied.

"I think I have," said Commissioner Prouty. "Your methods of bookkeeping are open to serious criticism. My criticism of your bookkeeping is that it does not represent real values. Your books ought to be kept in such a manner as to show actual values of property. You ought not to charge your property $300,000 up or $300,000 down as you wish, for that does not represent real value."

"Do you think these boats were worth $932,000 when they were turned back to the navigation company?"

"I do not know anything about that," replied the attorney.

"Well," commented the commissioner, "I think you can make a pretty shrewd guess. These boats were used for several years and were then turned back without any charge being made for depreciation."

A discussion between Mr. Choate and the commissioner followed regarding the manner in which various entries were made on the books of the navigation company and the transportation company. The railroad attorney held that it made no difference whatever, whether the adjustment charges on the two steamers were written off by the navigation company or the transportation since the latter company was owned by the navigation company.

WHIST PARTY TONIGHT

Auspices of

LOWELL COUNCIL, NO. 8, R. A.

In aid of R. A. Hospital Association. Tickets 15 cents. Play at 8.30. Good prizes.

Odd Fellows' Temple, Middlesex St.

UGLY WORDS AT CITY HALL

Continued

made a number of statements that I will not consider, because they were too ridiculous, but his statement relative to the purchase of hydrants by special loans, I brand as a direct falsehood."

Main Saved Foundry

Alderman Barrett went into a somewhat lengthy explanation of his departments, and made the statement that if a larger pipe had not been laid in Payne street last summer, Doherty Bros.' foundry would be in ashes today, and he declared that Mr. Hosmer would substantiate the statement.

A Serious Condition

Mr. Barrett told of the larger mains that are being installed at the present time and he said: "I tell you and the citizens of Lowell," said Mr. Barrett, speaking to the mayor, "that within five years, unless great improvements and big changes are made, all the water supply of Lowell will have to be filtered and that will mean an expense of at least $100,000.

"Supt. Thomas and myself have been consulting expert engineers for months relative to the Cook well water, for the purpose of increasing the supply there. The state board of health has partially condemned those wells, instructing us that they may be used only at times and not permanently.

The Boulevard Water

"I can tell Mr. Gallagher and everybody in the city that no more wells will be installed at the boulevard because of the excess of iron in the water. We are getting danger signals now from all over the city and we are working on a proposition now for the treatment of the boulevard water.

"It is a matter of indifference to me whether this order is adopted or not. I have done my duty and if you don't appropriate the money the work will not be done."

Mr. Brown Speaks

Commissioner Brown said he was in favor of good pure water. He said he was not against any improvement that would give the city of Lowell better water, but he remembered that Alderman Barrett had, in 1911, opposed a movement for the improvement of the water service in Lowell.

"Mr. Barrett made a study of the department at that time and made an issue of the department, especially of the superintendent, and Mr. Barrett was of the opinion then that the water department could go ahead and make all the necessary improvements out of the revenues of the department," said Mr. Brown.

Mr. Brown said there was money on hand in the water department that should be used before any more money is borrowed.

Demands an Apology

Mr. Gallagher, rising to a question of privilege, said he demanded an apology.

"I have been called a liar," he said, "on the floor of this chamber, by Commissioner Barrett, and I want to go on record as saying that I have made no untruthful statement, and I have the data here in my hand to substantiate my statement and I want them inserted in the records."

Mr. Gallagher proceeded to read from records in his hand and the mayor ruled him out of order.

Mr. Gallagher continued to read and Mayor O'Donnell called upon Police Officer Page to escort Mr. Gallagher to his seat, or from the chamber. Mr. Gallagher had finished when the officer reached him, and Commissioner Cummings interfered to prevent any possible ejection.

Mr. Gallagher Talks

Then came action on the motion of Alderman Brown to allow Mr. Gallagher to make a statement. The motion was seconded by Mr. Cummings and voted unanimously.

Mr. Gallagher read from records, showing that hydrants had been purchased by the water department, under Mr. Barrett, by special loan.

Supt. Thomas Explains

When he had finished, Mr. Barrett called upon Supt. Thomas of the water department and asked him if any hydrants had been purchased by special loan and Mr. Thomas replied that all hydrants had been purchased out of the regular appropriation and paid for out of the revenue of the department.

"If it appears in the records that hydrants were paid for by special loan, the records are wrong," said Mr. Thomas.

Insists on Apology

"Then I am not responsible for mistakes in your records and I demand an apology," said Mr. Gallagher, jumping to his feet.

Mr. Barrett, rising, said: "The hydrants were not purchased by special loan as was stated by Mr. Gallagher, and if there are mistakes in the records I am not to blame. I am not the keeper of the records."

Mr. Thomas Again

Supt. Thomas was then called upon for a statement. He corroborated all that Mr. Barrett had said, that all of the improvements contemplated are absolutely necessary. He told of the condition of the boulevard water, the big problem that the city is up against at the present time, and which he said was held back in order to avoid unnecessary alarm.

Mr. Thomas suggested that the filtering of the Merrimack river water might prove an almost immediate rather than a five year problem. He said that a filtering system would probably cost not less than $100,000.

Bills Not the Same

Word was sent to City Auditor Paige and he was asked to bring up the bills contained in Mr. Gallagher's statement. Bills were brought up, but they seemed not to be the same bills. There seemed to be some misunderstanding as to grouping, but Mr. Gallagher said he could not discover that his bills were not correct. "I have seen nothing to convince me that an apology should not be given," said Mr. Gallagher.

Supt. Thomas was again appealed to and said again that the hydrants in question were purchased by the regular appropriation and not by special appropriation.

Would Not Apologize

Mr. Barrett again took the floor and said very definitely, that he had nothing to apologize for. He said it had been stated, not only at city hall, but in the street, that he had manipulated the revenues of the department and he said the man who made that statement was a "falsifier—an untruthful man."

Barrett and Brown

At this point came a clash between Aldermen Barrett and Brown, the two men standing, and it looked for a time as if the chamber might prove too small for both of them.

Mr. Brown queried Mr. Barrett relative to the approval of bills, and disputed Mr. Barrett as to the signatures on bills in the auditor's office.

Order Was Adopted

The question then came on the adoption of the order and the order was adopted, Mr. Brown voting "no."

At 12.20 the council adjourned to tomorrow night at 7.30 o'clock.

Toe Badly Crushed

Philip Bartinanch, employed at the Bigelow Carpet company, had the big toe on his right foot badly crushed this morning about 10 o'clock while at work in the above place. He was taken in the ambulance to the Lowell hospital.

C. Y. M. L. dance, Associate, Fri. eve.

If you want help at home or in your business, try The Sun "Want" column.

COOK, TAYLOR & CO.

CENTRAL STREET STORE

SALE Thursday, Friday and Saturday CLOAK DEPT. SALE

Greatest Values Ever Shown In Ladies' Suits, Coats, Misses' and Children's Ready-to-Wear Garments, Shirt Waists, Muslin Underwear, House Dresses and Wrappers, Graduating and Confirmation Dresses and Costumes. For Christening Outfits We are Headquarters.

SUIT SALE

Fifty Man Tailored Suits in all the new colors, $12.50 value. Sale price.....$5.00

Ladies' All Wool Suits, satin lined. These are regular $15.50 value. Sale price.....$7.50

Ladies' and Junior O-K Suits; one hundred to select from, in all the new shades and styles, value $16.50. Priced for sale.....$9.50

Two Hundred Suits, made to sell for $18.50 and $21.00. Don't fail to get one. Sale price.....$12.50

About Fifty Suits, $24.00 to $27.50 values. On sale this week end for.....$14.50

Special Sale of Large Suits for Stout Ladies.....

COAT SALE

Ladies' $9.50 Coats, made of heavy worsted serge in all colors and sizes. Sale price.....$4.98

Ladies' and Junior Coats, $13.50 quality, in all the new cloths and lengths. Sale.....$8.50

50 Sample Coats, made to sell for $20 and $25. Priced for this sale.....$10.50

Rain Coats, $2.98 value. Sale price.....$1.29

Storm Coats, value $5.50 and warranted, in all sizes and cloths. Sale.....$2.98

$10.00 Storm Coats, silk lustre, in all the new cloths. Priced this sale.....$5.50

Coats for Stout Folks Priced Special for This Sale.

Misses' Coats, $2.98 value. Sale.....$1.45

Misses' Coats, $1.98 goods. Sale.....87c

Misses' Rain Capes, $1.98 value. Sale.....88c

SALE CHILDREN'S DRESSES

75c value in Gingham and Percale Dresses, in all the new colors. Sale.....39c

The 2 in 1 School Dresses, value $1.50, in all the new cloths. Sale price.....98c

5 Dozen Gingham Dresses, 39c value; colors limited. Sale price.....15c

Misses' White Muslin Dresses, hamburg trimmed, $1.98 quality. Sale price.....89c

Misses' Swell White Dresses, hamburg trimmed skirt and waist, $3.98 value. Priced for this sale.....$2.25

Our showing of White Dresses at $3.98 to $7.50 cannot be duplicated.

Muslin Bonnets, 35c value. Sale.....18c

Infants' Shoes, 50c quality. Sale.....19c

Special Sale Misses' Straw Hats; also lace and braid hats.

DRESS SKIRT SALE

Ladies' Silk Skirts, $15.00 values, in black only. Priced for this sale.....$5.00

Black Voile Skirts, value $10.00 and $12.50. Sale price.....$4.00

Extra Large Serge Skirts for Stout Women; waist measure 30 inches to 42 inches, $3.50 quality. Sale price.....$1.98

Two Hundred Odd Skirts, $2.98 value, in all sizes. Sale.....$1.00

WAIST SALE

65c Value in Colored Waists. Sale.....39c

25 Dozen Fancy Waists, $1.98 quality, in all sizes and colors. Sale price.....98c

$3.50 Value Silk Waists, swell patterns in all sizes. Sale price.....$1.98

$1.00 Quality Fine Muslin Waists, hamburg trimmed, all sizes. Sale price.....45c

Misses' Middy Blouses, $1.00 value Sale....49c

SALE HOUSE DRESSES AND WRAPPERS

$1.00 Value in Dresses. Sale price.....39c

$1.25 Quality Dresses. Sale.....69c

$1.98 Value House Dresses in all the new styles and cloths. Sale price.....89c

SALE MUSLIN UNDERWEAR

$1.25 Quality Fine Muslin Skirts, hamburg trimmed. Sale price.....74c

Fine Hamburg Trimmed Skirts, looped with silk ribbons, value $1.98. Priced this sale...89c

4 Dozen Counter Mussed Skirts, value $1.50 and $1.98. Sale price.....55c

Chemise Gowns, 75c quality, hamburg trimmed. Sale price.....39c

Sale SWELL STREET DRESSES

Ladies' and Junior Dresses; colors tan, blue and Yale; fancy collars and cuffs, in all sizes. $2.50 value. Sale price.....98c

Anderson Gingham Dresses, fancy trimmed, $2.98 quality, in all sizes. Sale price.....$1.59

Special Sale of Serges, Silk and Muslin Dresses and Wedding Costumes.

COOK, TAYLOR & CO.

CENTRAL STREET STORE

LOWELL, THURSDAY, MAY 1st, 1913

A. G. POLLARD CO.

"The Store for Thrifty People."

'TIS MAY The most comfortable shopping month of the whole year, and with the Special Sales that we have planned for you at this store, we hope to make it the most profitable. Listen! Besides the $10,000 stock of Domestics, Linens, etc., from Elmira, which is on its way here we've two bankrupt and one salvage stocks, each one of which will, hold out unusual bargain attractions. This month's store news will contain many announcements of many economical values.

All Wool Storm Serge

NOW ON SALE

We have just received 50 pieces of All Wool Storm Serge that go on sale today. They come in all the new staple colors—you will find plenty of blues and browns in this lot. This is a very good value for the price. This serge is suitable for suits, skirts and dresses, especially for sailor suits for children. At, yard..... 69c

PALMER STREET DRESS GOODS DEPARTMENT

Hoyt's German Cologne

ON SALE TODAY

AT 15c A BOTTLE

300 bottles of the celebrated Hoyt's German Cologne—a regular 25c quality, at only.....15c Each

Black Mohair Dress Goods

Today, in our Black Dress Goods Department, we shall have for your inspection a full line of Brilliantines and Sicilians from the best and largest manufacturers of mohairs in the world. They are woven in the following widths, and sold at the following prices—

44 in. Brilliantine.....75c Yard
50 in. Brilliantine.....$1.00 Yard
54 in. Brilliantine.....$1.25 Yard
54 in. Brilliantine.....$1.50 Yard
54 in. Sicilians.....$1.00 Yard
54 in. Sicilians.....$1.25 Yard
54 in. Sicilians.....$1.50 Yard
54 in. Sicilians.....$1.75 Yard
54 in. Diagonal Mohair, at $1.50 Yard

STATIONERY

We solicit your Wedding Invitations. All styles of engraving, and the latest size of Crane's stock in vogue.

Party Invitations.....50c Box
Bridge Party Invitations.....75c Box
Children's Party Invitations.....25c and 50c Box
Acceptances and Regrets.....25c Box
Gift Acknowledgments.....75c Box
Symathy Acknowledgements.....$1.00 Box
Mourning Correspondence Cards.....50c Box
Mourning Paper, Italian border.....50c Box
Birth Announcements, pink, blue and white.....50c Box
Duplex "Entre Nous" Notes.....50c Box
Irish Poplin Correspondence Cards, white, blue and gray, gilt edge.....50c Box
White Correspondence Cards, gilt edge.....25c Box
Delft Initial Correspondence Cards.....25c Box
Colonial Linen Correspondence Cards.....25c Box
Tally Cards.....30c and 40c Dozen
Place Cards.....20c to 40c Dozen
Bridge Score Pads.....10c and 25c
Birthday, Graduation, Gift, Wedding Congratulation and Wedding Anniversaries—Cards and Letters.
Royal Irish Linen Paper, note size.....25c a Quire
Envelopes.....25c a Package
Royal Irish Linen, letter size.....40c a Quire
Envelopes.....35c a Package
Royal Irish Linen Men's Paper.....30c a Quire
Envelopes.....25c a Package
Ruled Note Paper.....10c and 25c Box
Writing Tablets.....5c to 25c Each

WEST SECTION NORTH AISLE

GENTLEMEN!

Just Glance Over This List of Money Savings and Then Compare With Others.

Men's Medium Weight Shirts, Drawers and Union Suits—Ask to see the "Wonderwear," woven double where the wear comes. They come at popular prices—

Shirts and Drawers.....50c Each

Union Suits.....$1.00 Each

Carter's Union Suits for Men—Popular styles and prices right.....$1.00, $1.50 and $2.00

Special—Men's Union Suits—Short sleeves, ankle length, ecru color, seconds; regular $1.00 value.....69c; 3 for $2.00

Special—Men's Balbriggan Shirts and Drawers, 50c values.....35c; 4 Garments $1.25

Men's $1.00 Night Shirts 79c—Made without collar, trimmed, pearl buttons, pocket, large and roomy, all sizes 15 to 20. These are made from Fruit of the Loom cotton; each one bears a label of that well known brand.

Men's Night Shirts 59c; 3 for $1.50—Our leader. Made without collar, good firm cotton, full sizes. A 75c value.....59c; 3 for $1.50

WEST SECTION LEFT AISLE

PEACE CONGRESS OPENED

Chief Address Given by Andrew Carnegie

ST. LOUIS, May 1.—The fourth American peace congress began a three days session here this morning with delegates from all parts of the country present. The chief address of the morning was delivered by Andrew Carnegie.

Benjamin Trueblood, secretary of the American Peace society, spoke on "The present demands of the peace movement."

"We must urge," he said, "that all controversies not susceptible of adjustment by direct negotiation be submitted to the court of arbitration at The Hague or to other tribunals which it may be found advisable to create. We have heard too much about 'National Honor' and 'Vital Interests' and hair-splitting distinctions between justiciable and non-justiciable disputes. Are we not trying to conceal a hankering after war and pillage every time we use one of these vague and indefinable terms? There are no unarbitral controversies in our day between nations whose independence mutually is recognized."

C. Y. M. L. dance, Associate, Fri. eve.

Fire Destroys 10,000 Acres

CELL, Germany, May 1.—A forest fire that has been raging in this district since Wednesday evening has devastated 10,000 acres and menaced the village of Rebertah and the royal forest. The flames have crossed the railroad running from Hanover to Hamburg, holding up the trains for several hours.

How to Destroy the Dandruff Germ

BY A SPECIALIST

That the dandruff germ is responsible for nearly all the diseases to which the scalp is heir, as well as for baldness and premature gray hair, is a well known fact, but when we realize that it is also indirectly responsible for many of the worst cases of catarrh and consumption, we appreciate the importance of any agent that will destroy its power. We are, therefore, particularly pleased to give herewith the prescription which an eminent scientist states he has found, after repeated tests, to completely destroy the dandruff germ in from one to three applications. It will also almost immediately stop falling hair and it has in numerous cases produced a new hair-growth after years of baldness. This prescription can be made up at home or any druggist will put it up for you: 8 ounces Bay Rum, 2 ounces Lavona de Composee, one half drachm Menthol Crystals. Mix thoroughly, and after standing half an hour it is ready for use. Apply night and morning, rubbing into the scalp with the finger-tips. If you wish it perfumed, add half a teaspoonful of To-Kalon Perfume, which unites perfectly with the other ingredients. While this preparation is not a dye, it is unequalled for restoring gray hair to its original color.

HORSE AND BULL PULLED APART

Each Taking Half of the Wagon—Comical Runaway on Howard Street Yesterday

"You've scared my bull and smashed my wagon, and I vill report you for this," so said Joe Walsh, the Dracut Hebrew farmer, to Motorman Maurice Lyons of the Chelmsford street car yesterday, when his bull, which was attached to the rear of his wagon, was scared by the compressed air whistle of the car, and upset the wagon. According to many who witnessed the accident from the car, it was one of the funniest feats ever seen in Lowell.

As the story goes, Joe's horse, hitched to a produce wagon, was going up Chelmsford street slowly at 1.45 o'clock yesterday. At the rear of the wagon a large bull which was tied by the horns, nose and head, followed slowly and apparently without protest. Joe and a companion were driving a couple of cows a few yards away from the wagon.

Joe's horse which was not being driven, walked in the middle of the electric car tracks, and was going very slowly at that. The Chelmsford street car, which was due in Merrimack square shortly after 1 o'clock, was following, and when the bull, wagon and horse reached the corner of Howard street, the car was near the outfit, and Motorman Lyons blew the compressed air whistle twice. This frightened the bull, which yanked back, and in his efforts to get away turned the wagon upside down. The horse became frightened and started off at full speed down Howard street, dragging along only the two front wheels of the wagon, as the bull had taken off the rest of it.

The bull, a husky beast, turned around and retreated up Chelmsford street, dragging along the rear end of the wagon. He jumped around from one side of the street to the other, and finally ran into Grand street. The bull was handicapped, as the body of the wagon was hitched to his head instead of the other extremity. A large number of people from the Hebrew colony soon collected on the premises and for some time the greatest excitement prevailed. Some of the men attempted to catch the bull, but their efforts were fruitless. The bull kept on its wild race with its head almost touching the ground and its tail straight in the air, while the wagon was touching the ground only semi-occasionally.

In the course of the wild run there were many narrow escapes, but fortunately no one was struck.

Finally the maddened bull tripped and fell to the ground with the wagon over him. He got tangled in the many ropes which secured him fast to the wagon, and it was there that the comedy as one man called it, came to a close, so far as the bull was concerned. Meantime the horse made fast time down Howard street and up Middlesex, where the animal evidently sighted a load of hay and hastened its speed until the hay was reached and there stopped apparently well pleased to enjoy a repast while the driver wasn't looking.

The two cows lost each other and got separated from their owner also so that word was sent to Poundkeeper Peabody to be on the lookout for them. It is reported since, however, that one was found helping herself to some fresh asparagus at the door of a grocery on Chelmsford street while the other was found mingling with the herd in a pasture beyond the Chelmsford street hospital. The cows showed a very decided faculty of shifting for themselves.

The owner of the horse, the separated wagon, the bull and the stray cows said he will report the motorman for blowing his whistle in the presence of such company and we have no doubt he will. The motorman should have got off the car and held the bull by the tail while Farmer Walsh induced the horse to take up but one side of the road.

DUCHESS OF CONNAUGHT

Great Fears Are Felt for Her Life

LONDON, May 1.—Grave alarm was felt over the condition of the Duchess of Connaught, who was recently operated on for intestinal trouble. Great sympathy was expressed

in royal circles and among society folks over the condition of the wife of the governor-general of Canada. A second operation was performed and that there was grave fear that the duchess might not survive.

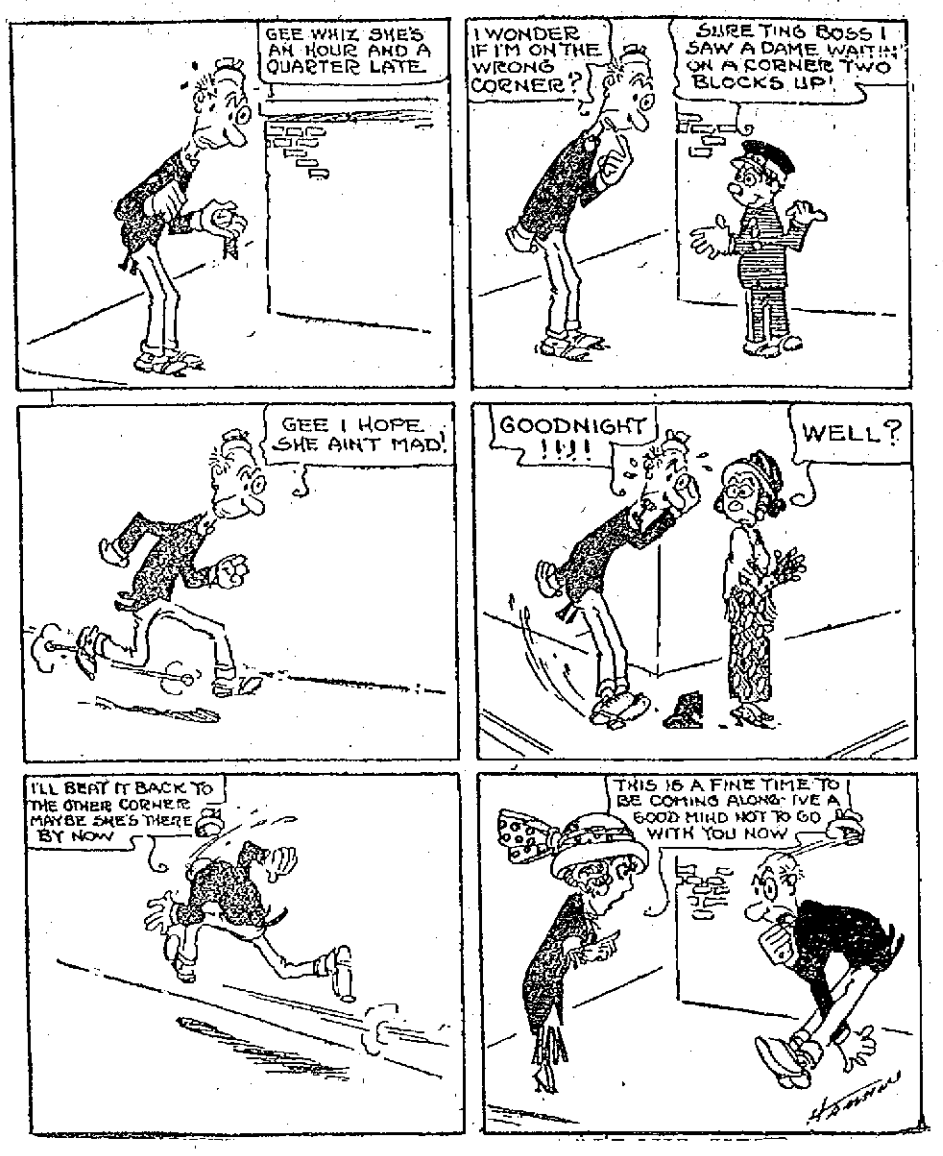

WOULDN'T THAT JAR YOU?

CITY SEALER TALKS

John W. Stott Explains His Work

The city sealer of weights and measures, John W. Stott, sends the following for publication:

Editor Sun:

In view of certain articles which have appeared in the local newspapers during the last few days, and in view of certain wholly unjust insinuations which have been made against the conduct of the weights and measures department in this city by Daniel C. Palmer, the late state commissioner of weights and measures, and of certain prosecutions brought in our local court by state officers for alleged false weight and measure, I feel that it is my duty to the honest merchants and traders of this city, to the municipal council, and to the public generally, as well as to myself, that I make a public statement showing briefly the work done by the local weights and measures department during the last few years.

The principal claim made against the local department that has come to my knowledge, is that we are not doing enough work, that is, that we do not get around to the stores often enough to discover changes that are made during the year after we have made our annual call.

The law requires that we seal the scales and appliances "once in each year." We begin our outside work early in March and take in rotation every single street that contains stores and every store on both sides of the street. Note if you please that this department consists of two men, the city sealer and one deputy sealer. The work done during the year 1912 was as follows:

Track and Wagon Scales over 5000 lbs. Tested	93
Dormant and Platform Scales under 5000 lbs. Tested	809
Computing Scales. Tested	236
Slot Weighing Machines. Tested	72
Spring Balance Scales. Tested	765
Counter Scales. Tested	741
Cotton Beams and Overhead Track Beams. Tested	55
Junk Scales. Tested	204
Weights. Tested	6933
Dry Measures. Tested	387
Liquid Measures. Tested	1227
Milk and Cream Bottles. Tested	2434
Yard Sticks. Tested	201
Oil Pumps. Tested	48
Ice Scales. Tested	74
Baskets. Tested	166
Packages reweighed in stores	275
Scales and Measures of Hawkers and Junk Dealers inspected in streets	230
Reweighing coal in transit. Loads	22
Ice Cream Measures. Tested	13
Barrels. Tested	57

In all, over nine hundred stores were visited and the sum of $608.98 paid into the city treasury for fees and charges, all of which is carefully accounted for in the following manner:—

A record is kept of every call made and a receipt given wherever a charge is made and a corresponding receipt entered in the sealer's book at the office showing the date, name, address and amount. All this bookkeeping is done by the sealer and all corresponding is done by him. No inside clerk of any kind has ever been employed by this department.

Add to this the fact that the cotton scales in the mills are visited, by request, every three months. The law requires that we provide some time and place where dealers may bring their scales, weights and measures to have them tested and sealed free of charge. In compliance with the law we long ago established Tuesday of each week as our inside day, this being the day on which all licenses are granted to junk dealers and hawkers and peddlers, and they must be sealed before they can obtain a license to do business. Every other day in the week our work is outside from 8 o'clock in the morning to 5 or 5.30 o'clock in the afternoon, and we must keep going to cover the city between March and Christmas.

During the months of January and February we spend a large portion of our time in the workroom at the Manning school building where we may be found every day, when not called to test and seal scales in various parts of the city. On February first each year we publish a notice in the daily papers giving the public notice to bring in their scales, weights and measures if they wish to have them sealed free of charge, and many dealers take advantage of this opportunity.

The talk of going over certain parts of the city a second time to discover if the dealers have complied with orders given them by us, and to see if new scales or measures have been purchased to replace those condemned by us on our previous trip, is entirely impossible with our present working force.

I was appointed in 1907 and my deputy sealer was appointed in 1908, since which time neither of us has ever taken more than one week's vacation in any year. And never have we both been away at the same time.

We feel that we owe no apology to the taxpayers of Lowell on account of services rendered. If the present city government thinks it wise to comply with the demands of the state department, and by so doing give the public further protection, I shall be pleased to make such addition as they may direct.

Let me say further, that we have done our work quietly and unostentatiously, without noise and the blare of trumpets, and we have not thought it necessary or desirable, in the enforcement of the law, to hale into court at frequent intervals well known and reputable dealers for unintentional and technical violations of law, where an explanation of the requirements of the law, or a rectification of the scales and measures used, with a warning for the future, have been fully as effective in protecting the public, and have caused no unnecessary damage to the business of the dealer.

I submit the foregoing statement of facts to the public that they may be able to decide regarding the big scare recently published. Respectfully,

John W. Stott,
City Sealer.

AUSTRIAN ARMY MOVES

100,000 Troops March on Frontier

LONDON, May 1.—One hundred thousand Austrian troops are moving in the direction of the Montenegrin frontier, according to an Antivari despatch to the Mail. The majority of these are from Styria. A large number of Austrian troops are also proceeding to Antivari by sea.

The Balkan question showed no development here today. The Austrian ambassador had a prolonged conference with Sir Edward Grey, secretary for foreign affairs, who was also consulted by the Russian ambassador.

A Constantinople despatch says that the Porte has ordered Essad Pasha to disarm and disband his native troops and send the regulars to Bicrut.

Both Austria and Montenegro, according to Vienna advices, are continuing their military preparations. Montenegro has despatched 5000 troops drawn from Skutari towards the Austrian frontier and has mounted heavy guns above Cattaro. Great ministerial and diplomatic activity prevails in Vienna, where a council of war was held at the foreign office this evening.

BILLERICA

The young people of the First Congregational church conducted a successful supper and entertainment in the church vestry last night. At 6.30 a supper was served at which over 100 people sat down to enjoy the dainties that had been prepared by the young ladies and young men of the church. After the supper an enjoyable entertainment was given, after which a social hour was enjoyed. The entertainment consisted of piano duets by Misses Ella Reilly and Florence Ruth, readings by Miss Greene of Chelmsford, and solos by Miss Florence Ruth.

If you want help at home or in your business, try The Sun "Want" column.

MORMON AGENTS

Are Said to Be Working in Lowell and Distributing Literature in an Effort to Secure Proselytes

It is whispered about that Mormon agents are working in Lowell in an effort to secure proselytes. Literature has been distributed to some extent, but the agents are not coming out publicly to preach on the street corners and the commons as they did on some past occasions. About a year ago a couple of young men, the police were informed, were conducting a Mormon propaganda in this city, but they soon moved away because, the police say, they met with but little success. It is good advice to young girls to beware of the blandishments of such emissaries.

GETS $1500 VERDICT

Paradis Wins Against Hamilton Mfg. Co.

The jury in the case of David Paradis vs. Hamilton Mfg. Co., an action of tort in the sum of $5000, yesterday afternoon rendered a verdict for the plaintiff in the sum of $1500.

Another jury was then drawn for the case of Elgen Greenache vs. Boston & Maine Railroad company, an action of tort brought for the recovery for the alleged death of one Claude A. Greenache, who it is claimed was killed while riding in his automobile, the machine being struck by a locomotive of the defendant company. The accident occurred near Ayer and the jury viewed the premises this afternoon. The ad damnum in this case is $15,000.

Copley and Sherman appear for the plaintiff, while the railroad company is being represented by Trull & Wier.

MAY PARTY
By the "OLD TIMERS"
THOMAS TALBOT MEMORIAL HALL, North Billerica
FRIDAY EVENING, MAY 2, 1913
Grand march at 8; dancing from 8 to 12. Kittredge's orchestra. Tickets 35c. Cars for Lowell after the dance.

MATRIMONIAL

Mr. Timothy J. McCarthy, son of Mr. and Mrs. Timothy McCarthy of North Billerica, and Miss Etta Page, a former resident of this town, but now of Boston, were united in marriage Tuesday afternoon at 5 o'clock, at St. Andrew's church by Rev. E. J. Cornell, O. M. I., in the presence of a large number of relatives and friends. William McCarthy, a brother of the groom was the best man, while the bride was attended by her sister, Mrs. Frank Coughlin of Boston. The wedding march was played by Miss Etta Hoar, the church organist.

Mr. McCarthy is one of the most popular young men of the North village, being a former president of the Father Mathew T. A. society, an officer of the Holy Name society and was for years the pitcher of the T. R. & T. baseball team. The bride formerly lived in North Billerica where she is well and favorably known. They were the recipients of many beautiful and costly gifts. After the ceremony the happy couple left on an extended wedding tour and on their return they will reside at North Billerica.

THREE CANDIDATES

In the Field For Park Commissioner and Fight on For Chairmanship of the Board

The park commission will meet this evening and it is expected that the board will elect a chairman. There are two men after the job, Messrs. Carr and Rountree, and both men are very anxious to land it. There is a new candidate in the field for park commissioner. He is John H. Mills, an overseer in the plant of the Mohair Plush company, and a well known member of the Bunting Cricket club. His home is at 17 Rose avenue and they do tell that he will be elected. Two other candidates mentioned are Dr. Roderigue Migneault and John W. Daly.

You'll Be Late Again

This year as perhaps you always have been unless you take this suggestion and get your windows and and doors into condition for the summer. Think now and then buy

FLY SCREENS AND SCREENING

Bronze and black, all widths, from 18 inch. to 48 inch in even inches.

WINDOW SCREENS.....25c Up
(Adjustable and ready to use)

SCREEN PAINT, BRUSHES, TACKS, Etc.

(Free Auto Delivery)

Adams Hardware
& PAINT CO., 404-414 MIDDLESEX ST.

Splendid Values
IN
DRESSES
AT THE
Big Sale

We had a big business today. Come tomorrow.

NO SUCH VALUES EVER SHOWN AT
$8.75
$10.75
$12.75

It was a circumstance that we could not pass. Challie, Silks and Ratine — All handsome summer styles. It was a lucky stroke.

New York Cloak and Suit Co.
Cherry & Webb
12-18 JOHN STREET

Water Glass
PRESERVES EGGS
Keeps them fresh for winter use. Just received a fresh lot.
Pt. 5c, Quart 10c, Gal. 35c

CITY AUTO DELIVERY
Ervin E. Smith Co.
43-45-47-49 Market St.

DON'T MISS
"A Night at Riley's Hotel"
By the C. Y. M. L. Glee Club in
ASSOCIATE HALL
FRIDAY EVENING
Colonial Orchestra. Tickets 25c, at door

Maker & McCurdy
204 MERRIMACK ST. CORSET SHOP

Proclamation of Authoritative Corset Styles

They Lace in Front

THE Gossard CORSETS
They Lace in Front

The women who know Gossard Corsets best are those who love them most.

Do You Know Them?

Madame Thompson

Will Be With Us

Thursday, Friday and Saturday

Of this week only, three days, May 1, 2, 3

Don't fail to come in and look at the new models and TALK CORSETS with her. Figure Improvement---every woman's desire. Help to achieve it with a Gossard.

BIG CAR SHOPS IN BILLERICA

Are Being Pushed to Completion With All Speed Possible

Many New Houses Are Being Built In the North Village

The coming of the repair shops to the town of Billerica has brought several land companies to town and a tract of land has recently been opened almost in the center of the North village. The house lots are sold mostly for investment as they are bought on easy terms, $5 down and a dollar a week. The warm weather of the last month is probably responsible for the early building and within a radius of one mile from the car shops several cellars are being dug and houses erected.

Work on the shops is showing good progress. The brick work is completed and eight large buildings are now erected on the site with several smaller wooden buildings to be built soon. At present about 100 men are employed at the shops and they include carpenters, painters, skylight workers and laborers. As each building is so well equipped with skylights this work will take considerable time but it is thought that in another month all exterior work on the eight buildings will be completed. It is believed by the officials of the railroad that the locomotive shop and power house will be ready for occupancy by the 1st of July. Several men will be employed at that time.

The Locomotive Shop

The General Fire Extinguishing company is making great progress in installing their sprinkler system in all buildings throughout the plant. Considerable digging has to be done and several large rocks have been found, making it necessary to blast in such cases. Hydrants are being placed all over the premises and the water is to be furnished by the town of Billerica.

The work on the locomotive shop which is the largest building out there and probably the largest owned by the Boston & Maine railroad, is being hurried more than any other building. The Jennings comapny of Pittsfield is installing the heating system and the building is nearly piped. The painting is also being pushed along and several men are at work in this building now. The work is being done by the American Painting and Decorating company and instead of it being necessary to go over all the space by hand the men are supplied with a spray connected to a long tube and the paint is pumped through this tube by men on the floor. At present the ceiling is being painted; the men working at a height of 65 feet.

Several electric hoisting arms are being placed in the locomotive shop and this is the first equipment to reach the shops. These arms weigh from 10 to 15 tons each and are capable of lifting an engine several feet from the ground. All machinery will be painted New Haven standard bridge green and this will make a very pretty contrast to the white walls. These colors with the numerous skylights will give the workmen as much light as possible and all that is necessary.

Blacksmith Shop

The blacksmith shop is another massive building and the work on this is as far advanced as on the locomotive shop. The building has been completely painted and the pipers are working there at present. The Jennings company has installed a machine for cutting pipe so that a piece of pipe can be cut at any length in a minute's notice.

The power house, although not as large as the buildings mentioned above, is a very important one and it is necessary for this building to be finished before any work is done at the shops. In erecting this building it was necessary to excavate about twelve feet and waterproof the foundation on all sides. The building has been thoroughly painted on the inside.

The paint shop is a large building and although it will not be completed for some time several men are at present working there. The General Fire Extinguisher company is installing its system in this building at present. The roof is being tarred and men are at work placing glass in the skylights.

Two other buildings that have been erected are the passenger car shop and the car machine shop. The outside work is completed but it will be several weeks before the interior work is finished. At present windows are being placed and carpenters are preparing for more inside work.

Old Timers Dance

The Old Timers, who conducted such a successful and enjoyable dancing party during the winter, will hold a May party in the Thomas Talbot Memorial hall, Friday evening. The affair will without doubt attract a large attendance as it is their desire to promote social affairs among the older people of the village. The admission will be twenty-five cents and cars will leave for Lowell after the dance. Kittredge's orchestra will furnish music.

Annual Roll Call

The annual roll call of the North Billerica Baptist church will be held in the church vestry Monday evening, May 5th. Supper will be served at 7 o'clock.

All ladies interested in organizing a mothers' club will meet in the vestry of the Unitarian church this afternoon. Mrs. Rolf of Concord will be the speaker.

The boy scouts held a meeting and drill in their rooms Tuesday night. Leslie Davidson has charge of the boys' work.

FESSENDEN'S WORM EXPELLER

Taken now and then will keep your children free of worms. 25c.
At All Druggists

Coal, Coke and Wood

Absolutely the best that money can buy at rock-bottom summer prices. Let me fill your bins now before the rush commences. Coal arriving from the mines at present is splendidly prepared.

Telephones 1150 and 2480. When one is busy call the other.

John P. Quinn
Office and Yards Gorham and Dix Streets
Branch Office New Sun Bldg.

July Reduction Sale Now

ACCOUNT BACKWARD SEASON

Charming Spring Suits in Drastic Reduction Sale

$9.98 and $14.98

FIRST TIME THESE HIGH CLASS MODELS EVER SOLD FOR LESS THAN $20.00, $25.00, $30.00 AND $35.00

Bulgarians, New Empires, Semi-fitting Cutaways, Novelties; tailored styles. An assembling of values unprecedented in the annals of Lowell Mercantile history occurs tomorrow when Braus will place on sale these superb Spring and Summer models, representing only the very smartest and most graceful fashions of the year. It will be an opportunity of rarest bargain importance, embracing many substantial savings.

Vigereaux Eponges, Bedford Cords, Shepherd Checks, Serges, Whipcords. Remember, in this $25,000 collection of the accepted style standards for Spring are only these designs and effects which fashion itself has favored with full and unqualified approval, in a range of colors and weavings indistinguishable from the finest imported suitings; beautiful peau de cygne linings and elaborate trimmings.

ON SALE THURSDAY, FRIDAY AND SATURDAY

$10.00, $12.00 and $15.00 **Smart Long Coats $5.98**

ENGLISH CUTAWAYS, NEW AUTO MODELS.....

Fashion has attained no fairer heights than is depicted in this splendid assortment of Spring's most striking coat styles which we place on sale for Thursday, Friday and Saturday. Handsome serges, new diagonals, noteworthy mixtures. All are included in an assortment famous for its great diversity of models; the clever trimming effects comprised and the wonderful perfection attained in the cut and fit of each garment is another feature of interest. All the smartest and latest colorings included.

Superb Dresses Reduced $5.98

Thursday, Friday and Saturday—Fashion's Newest Dress Attractions. Actual $10 to $15 Values,

The creative art of Paris dressmakers is in this collection, beheld at its very best, a review of the most selective models of the season, enhanced by an amazingly low price mark. Messaline Silks, Serges and Novelties. In the trimmings are presented every conceivable new idea that has won favor among Springtime fashions, enriched by delicate laces, in both simple and elaborate effects; each gown a masterpiece from the hands of its famous designer.

A. L. BRAUS 186-196 MERRIMACK ST.
FORMERLY O'DONNELL'S

WELCOMES NEW PASTOR

Reception to Rev. L. F. Waring

There was a large number of people at the vestry of the Centralville M. E. church last night, where the parishioners of the church gathered to welcome the new pastor, Rev. Leonard F. Waring, who has recently been assigned to that church.

The vestry was profusely decorated, and those who assisted the Rev. Mr. Waring in receiving were: Mrs. Russell Fox, Samuel Worth, Mrs. Walter Siddell, A. L. Hiser, Daniel Munson, Miss Sadie Munson and Andrew Jenkins.

Rev. Mr. Waring spoke briefly to his new congregation, and there were remarks by several of the new Methodist clergymen of the city. After this, Russell M. Fox gave piano solos and Miss Hazel Chase sang several numbers.

Light refreshments were served during the evening, Mrs. A. E. Gregory being chairman of the arrangements. She was assisted by Mrs. Chase, Mrs. A. L. Hiser, Miss Morton, Miss Ella Jenkins, Miss Laura Calhoun, Miss Laura Callahan, Miss Mary Pead, Miss Ruby Peabody. Mrs. Ryder had charge of the cake table, and those who served cocoa were Mrs. Jenkins, Mrs. Wotton and Mrs. A. Sanford.

The decorations were in charge of Mrs. Walter Siddell, chairman; Mrs. A Sanford, Mrs. A. L. Hiser, Mrs. Pearl Kinney and Mrs. Calhoun.

STEAM ENGINEERS

Increase in Wages Has Been Granted by Nearly all Concerns in This City

At a meeting of Local 352, International Order of Steam Engineers, held last night in Tyler hall, it was reported by the committee on wage schedule, that the increase has been granted by most of the concerns in this city.

Among those who refuse to comply with the request are the Lowell street and charity department and it is planned to see Mayor O'Donnell and Commissioner Donnelly in reference to the matter. There are also a number of smaller plants that have not as yet granted the increase and it may be necessary to call an organizer from the international union to take charge of urging for more money.

PAINTERS QUIT WORK

About 100 Out—Settlement Expected Within Few Days—They Want Saturday Half Holiday

This morning over 100 painters refused to go to work because the master painters had not yet signed the agreement granting them the Saturday afternoon half holiday. On the first of January a letter was sent by the Local Union No. 33 to the master painters, asking them for the half holiday, and although several have already signed the agreement there are more who have not.

Mr. Goodwin of the local union has already received word from a large number of the master painters, saying that they are ready to agree to the terms, and it is believed that within a few days all will be settled between the employes and employers.

Heavy Snow In Alberta

WINNIPEG, Man., May 1.—A heavy fall of snow was general throughout Alberta province yesterday. Seventy-five per cent. of the spring wheat in southern Alberta is above the ground.

THREE OFFICIALS RETIRE

Chief Hosmer and Two Park Commissioners

Edward S. Hosmer, chief of the fire department, is not the only well known official to go out of office today. Judge John J. Pickman, chairman of the park commission, and Thalles P. Hall, also a member of the park commission, leave office today. Mr. Hosmer has seen nearly 33 years of service in the capacity of chief of the fire department; Judge Pickman has been connected with the park commission since its inception ten years ago, and Mr. Hall has been a member of the board for eight years.

Bricklayers, Carpenters, Stone Masons and Machinists

Are very active at our new works, East Merrimack St., where we are installing and fitting up one of the most up-to-date Dyeing and Cleaning Plants in the country. In the meantime we are well able to care for your immediate wants.

Gloves Cleansed Every Day.

The Dillon Dye Works
Opp. City Hall, 360 Merrimack St.

INVADED WHITE HOUSE

Man Who Wanted to See Pres. Wilson Arrested

SAID HE WAS MARRIED IN EAST ROOM BY TAFT

Told Officer He Had Electric Batteries in His Hands—Was Sent to Asylum to Be Examined

WASHINGTON, May 1.—Evading the White House guard, Alfred Wood, a painter, made his way into the main corridor of the White House with the avowed determination of seeing President Wilson concerning the domestic difficulties which had followed his imaginary marriage during the Taft regime in the East room of the historic structure. Wood today is in the asylum hospital pending an investigation as to his sanity. Wood's escapage did not become known until today. He was discovered by Sergeant McQuade, in command of the White House police, who asked his business.

"Look out," warned Wood, "I've got electric batteries in my hands and if you touch me you will be electrocuted."

McQuade promptly arrested the man. Wood, although a bachelor, clung to the belief he had been married in the East room by President Taft.

RECORD HALIBUT CATCH

Schooner Brings 79,694 Pounds Into Boston

GLOUCESTER, May 1.—The biggest halibut catch ever unloaded at this port during the past 35 years was taken from the schooner Catherine Burke, under command of Captain John McKay, yesterday.

After the weighing it was found that the schooner carried 79,694 pounds of halibut, which netted $5354.96 to the captain, and $113.69 clear to each of the crew. Seven cents per pound was paid for the gray and 9 cents for the white halibut. Although the catch was much larger than the one made by the Harmony last week, which was 65,000 pounds, the crew of the Catherine Burke received less money because of a lower price prevailing.

The Harmony crew were each given $195 as their share of the profits.

For the Weak and Nervous

Tired-out, weak, nervous men and women would feel ambitious, energetic, full of life and always have a good appetite, if they would do the sensible thing for health—take Electric Bitters. Nothing better for the stomach, liver or kidneys. Thousands say they owe their lives to this wonderful home remedy. Mrs. O. Rhinevault, of Vestal Center, N. Y., says: "I regard Electric Bitters as one of the greatest of gifts. I can never forget what it has done for me." Get a bottle yourself and see what a difference it will make in your health. Only 50c and $1.00. Recommended by A. W. Dows & Co.

Important Announcement

The Enterprise Shoe Shop wishes to announce that the entire stock of the Sunlight shoe store, now located at 39 Merrimack St., on the square, has been purchased by a large Boston shoe concern. The store is being fitted up as a first class shoe shop at which values and satisfaction will be given to the best of our ability. Our new and up-to-date footwear are the greatest values ever given by any shoe store in Lowell. In addition to the store, we are going to have one of the best live shoe bargain basements in Lowell. Our system is that no goods shall remain in the bargain basement over 48 hours. After 48 hours goods will be automatically marked down 10% of former price until sold. This is a new innovation for the shoe purchasers of Lowell and surroundings. Keep your eyes on the Enterprise Shoe Shop. Will be open for business this week. Watch local papers announcing our automatic bargain basement for a square deal and low prices on up-to-date footwear for the whole family.

Enterprise Shoe Shop
39 Merrimack Street

ON THE SQUARE FOR A SQUARE DEAL

NOTICE—JOHN MYRON, formerly from the Sunlight, will have charge of this new store.

ON TIME

(From the Boston News Bureau, April 18, 1913)

Steady improvement is being made in promptness of their passenger traffic movement by the New England Lines, both north and south. At the South Station the time-record for the fast trains from New York is especially interesting. With the Bay State (which, by the way, enjoys the reputation for the best record of any "limited" in the United States), there has not during the current month been a minute's delay in bringing this train into the South Station. In the case of the Merchants train,—the entire equipment of which is now all-steel,—there have been only two April delays, of one and four minutes, in its arrival at Boston.

Since February 1 tickets for the New Haven's "limited" service between Boston and New York—consisting of the Bay State, Knickerbocker and Merchants, three daily trains each way—have carried a provision for a $1 price-rebate for a delay of over 30 minutes in reaching destination. During this period, however, there have been but 10 "excess" delays, seven of which were in February, and the trains for the most part have been kept practically on time. During the present month, for instance, their delay in arrival at Boston has aggregated but 23 minutes, consisting of seven, eleven, one and four minutes respectively.

THE LOWELL SUN

JOHN H. HARRINGTON, Proprietor

SUN BUILDING, MERRIMACK SQUARE, LOWELL, MASS.

Member of the Associated Press

THREE DOLLARS PER YEAR. TWENTY-FIVE CENTS PER MONTH

MARY KONOVISKY

We have heard a great deal of Mary Konovisky of late and much that misrepresents her as a type of factory girl common in Lowell and other mill cities of New England. Mary has been the object of much sympathy at public meetings, in the press, and elsewhere. We are glad to find so many people interested in her case and anxious for her welfare. It is certainly a good omen but unfortunately her case is being used unreasonably by some people to make it appear that Mary is the victim of a system of slavery, which is far from being the case. Such utterances are but the stock in trade of socialism; but when they are thundered from a church pulpit, as was the case in this city last Sunday, they become actually dangerous and call for condemnation.

Mary, it appears, was singled out as a type of girl who had struck for higher wages. She was receiving six dollars a week and wanted $6.50.

President Green of the National Association of Cotton Manufacturers, at the annual meeting of that body, discussed the case of Mary Konovisky in a very fair, humane and businesslike manner. He showed very plainly that while Mary's friends were denouncing her employers for not paying her more than six dollars a week, the mill man was the only one who could be found to employ her at any price and he paid her fully as much as her services were worth and perhaps more during her first year; but he was willing to pay her more just as soon as she became more valuable by training and experience. Is there anything unfair in that?

Mary would not strike against working at six dollars a week if she were not urged to do so by professional agitators, because that amount seems large to her in comparison with the very small pittance she could earn in the home land. Nevertheless, her advisers and sympathizing friends, none of whom would give her a single day's employment, try to convince her that she is a slave, that her employer is a tyrant who robs her of her hard earned money. Mary does not believe any such thing but the I. W. W., the socialists who want to overthrow the wage system and with it the constitution that guarantees our freedom, persuade Mary that she is a much abused creature, and that the manufacturer by keeping her working for six dollars a week is commercializing her very life blood.

Fully as unjust are the utterances of the Rev. Mr. Skinner in his sermon of last Sunday on Mary Konovisky when he said:

"We have set up such an idol of worship that we will even feed young women into the mouth of Moloch in order that we may coin gold out of their blood."

But he goes further to emphasize the alleged slavery under which this girl works when he says, still discussing her case:

"There is a slavery which is worse than the old negro slavery, because the temptations of it are more dire, because the moral implications of it are more tragic. Her home is a mockery of a home. Perhaps she had a private room in a boarding-house in a miserable section of the city, which more than likely is an immoral boarding-house, where she sees women dressing in finery and not working at all. The temptations are too big for little Mary Konovisky and she goes under—becomes one of the women of the street."

If these words were uttered by William D. Haywood or Eugene V. Debs nobody would be surprised; but coming from a local church pulpit they are astoundingly radical and socialistic. The preacher goes further than the Socialist in charging that Mary at her present wage will become a girl of the street, an inference which can be based only on gross ignorance of her case.

At the conclusion of his impassioned sermon in behalf of Mary Konovisky the reverend preacher makes an appeal thus:

"For God's sake let us give her the increase. We are spending millions for tobacco, guns, warships and millinery. Haven't we 50 cents for Mary Konovisky?"

Would this gentleman call upon the state to supplement Mary's wages by the weekly sum of 50 cents or would he have it subscribed by charity? We doubt whether he has in mind any definite plan. He simply wants to see Mary get more wages and so do we all, if such is feasible, but as President Green asserts that he is paying her all her services are worth it is hardly fair to assail him for not paying her more. The imputation that Mary will finally wind up as a girl of the streets is a base slander upon the class of girls of which Mary is a type, as upon mill girls in general.

But who is this Mary Konovisky, anyhow? She is an innocent girl in the prime of life, brought up in the rural districts of the old land who came to this country to better her condition and she is doing so by working in a mill at six dollars a week. She can read and write in her own language; she soon picks up enough English to get along. At her present wages she dresses well and even saves money without stinting herself too severely. She does not reside in a boarding-house as Rev. Mr. Skinner alleges, but with relatives or friends who are keeping house and where she is not under any of the evil influences to which he alludes. Mary is not a stranger to religion but on the contrary has a positive faith in God and a profound respect for His commandments. She is a regular attendant at church and gives every indication of moral rectitude. There are several thousand Mary Konoviskys in this city and they may all be seen going to church in High street every Sunday and they do not look much in need of anybody's sympathy, yet we want to see them all fairly treated.

Not the least important of Mary's good traits is that after saving up a little money, she gets married to a young man about her own age and thus they assume the responsibilities of married life.

In time they have a good healthy group of fair-haired boys and girls around them and to say that "their home is a mockery" is the very opposite of the fact for in their home despite its humble conditions there is probably more domestic virtue and more real happiness than in the majority of the highest homes in our city.

Mary Konovisky and her husband have a rich store of vitality and their children will live where others would die; and hence it is, that their children and grandchildren will be a very important element in the future business and political life of our city.

Thus it appears that after all, while it is right and proper that Mary Konovisky should have proper consideration she is not such an object of sympathy as Rev. Mr. Skinner represents her to be. Indeed she is better off than some other girls who have been working in the mills for the past twenty-five years. There is Maggie Murphy, for example, who worked for a great many years in the mills at a wage no greater than that of Mary Konovisky and she had to work ten or eleven hours a day, where Mary only works nine. There was no appeal for public sympathy in Maggie's behalf; but she has worked out her destiny all right and her boys and girls are prominent in the business life of our city today. There is also another girl about whose patient toil very little has been said, although she worked for lower wages and under far worse conditions than does Mary Konovisky today. We refer to "Josephine Pinault," who came here from Canada, but Josephine, like "Maggie," has overcome all obstacles and today she is one of the matrons of social functions with a large family of boys and girls to comfort her declining years.

But there is a type of girl in our midst who is far more in need of sympathy than any of the types mentioned. We may designate her as "Stella Smith." She was born and educated in this country. She graduated from our grammar schools, or perhaps our high school, and now she is employed at some clerical or other occupation in a store, office or factory that has "genteel" jobs but does not pay as high wages as do the mills. Stella works for from $3.50 to $4.50 per week. There are hundreds of Stellas in this city and they find it far more difficult to get along than does Mary Konovisky. They deserve sympathy, because they have to keep up appearances without the means to do it. Mary can "rough it" so to speak, in any sense; but Stella is cultured, sensitive, nervous and ambitious and yet she cannot get decent wages. Because she holds a genteel position at starvation wages in some small shop or store, she is supposed to be better off than Mary, whereas in reality she has not half as much "to come and go on."

The average store girl of course gets more than Stella, and earns from $6 upwards but it takes Stella a long time to work up.

The chief disadvantages urged in Mary Konovisky's case are, that she has little education, she cannot speak English and she is unacquainted with our ways; but here comes Stella, who labors under none of these disabilities and yet she is not earning nearly as much as is Mary.

Now if, as Rev. Mr. Skinner alleges, the mill man who refuses to pay Mary more than six dollars a week is a slave driver and Mary an abject slave rated as "so much dirt in a cart," how will the reverend gentleman class the man who employs Stella at little over half the wages paid to Mary, or in what rank of degradation will he place Stella, that polite and obliging but poorly paid clerk or store girl whom we all meet every day?

We are glad to see public men interest themselves in all these types and classes of girls; but while we stand for the rights and interests of all, we regret to see men in high places showing such ignorance of industrial conditions that they make unjust and dangerous charges and denounce imaginary evils at a distance while neglecting actual conditions very much worse at their own doors.

FORGETS FIANCEE'S NAME

Dr. Smith, Charged With Murder, Testified

SPRINGFIELD, O., May 1.—Dr. Arthur B. Smith resumed the witness stand yesterday in his own defence against the charge of having poisoned his first wife, Florence Cavilker Smith.

As Dr. Smith, in his testimony, approached the matter of his wife's death his voice broke and tears fell. He said he owned no automobile at the particular time just after his wife's death, when two state witnesses said they had seen him in his car with Mabel Merchant, a nurse of Newton, Mass., now Mrs. Smith, and that at that time Miss Merchant was not in the city.

Denies Trouble

The cross-examination took the witness to his college days. He was asked as to alleged trouble in the New York Homeopathic Institute, which, it was intimated, caused his resignation. This he denied. He admitted having been engaged to a nurse, but said he had forgotten her name.

Prosecuting Attorney Laybourne asked Dr. Smith about the sudden death of his aunt, Mrs. Anziah Winger, in his home a few years ago, but the court ruled the question out.

Asked if he had not used a part of his first inheritance, promising to pay it back out of what he expected to get from the Winger estate, Dr. Smith said: "Positively, no; I never thought of such a thing."

The state then entered on a line of questioning as to Dr. Smith's relations with Mabel Merchant, his present wife, both before and after the death of his first wife.

The doctor admitted that Miss Merchant had been in his home as a nurse for his mother and that later, before the death of Mrs. Smith, he had treated her professionally. He stated that he was not engaged to Mabel Merchant when she went to Massachusetts on April 15, 1912, less than a month after the death of his first wife, but said that they corresponded after that date, that they became engaged in August, and that they were married in October.

Rejects Slave Scene Picture

NEW YORK, May 1.—A painting entitled "To the Highest Bidder," representing a negro slave woman with her child standing on the auction block, was rejected yesterday by the Brooklyn Institute because it might "tend to keep alive memories that had better be forgotten." The picture was painted by Harry Roseland, a well known Brooklyn artist, and offered to the institute by Charles A. Schieren, a former Brooklyn mayor.

PARCEL POST SPECIAL

This $3.98 French Linon Dress $2.98

Send $2.98 and this dainty French Linon dress will be delivered to your door by Parcel Post. This quite extraordinary offer is made for the purpose of adding many new names to our Parcel Post List. For one week only.

Description—One of the season's newest Models, with fancy embroidered collar and cuffs, fancy white leather belt. In blue, nell rose, linen and lavender, sizes 16 to 40 bust. Special at $2.98

PARCEL POST DEPT.

GILCHRIST Co

Washington and Winter Sts.

BOSTON

DANDELION

TABLETS AND PILLS

A Miracle as a Blood Purifier

Say thousands who have used them. A positive cure for Rheumatism, Constipation and Foul Breath. Best remedy for Liver, Kidney and Stomach. Eliminates all poisons from the system, without griping. Purely vegetable and guaranteed under Pure Food and Drug Law. Free samples on request to SCHENCK CHEMICAL CO., 53 Franklin street, New York. 25 cents a box at

HALL & LYON CO., 67-69 Merrimack Street, Lowell, Mass.

CUT PRICES ON

LEATHER GOODS

DEVINE'S

124 MERRIMACK STREET

Repairing Etc. Telephone 2169

ALLAN LINE

Boston to Glasgow

ONE CLASS CABIN SERVICE

(Termed Second)

NUMIDIAN .....MAY 1

PARISIAN .....MAY 23

NUMIDIAN .....JUNE 6

PARISIAN .....JUNE 20

NO CATTLE CARRIED

Rate, Glasgow or Derry, $45.00 up.

Third Class, Glasgow, Derry, Liverpool, $30.25 up.

DENIS MURPHY, 18 Appleton St.

FREDERICK B. LEEDS, 5 Bridge St.

H. & A. ALLAN, 90 State St., Boston.

2

Stability of Motion-Picture Business

In a special article and editorial in the May World's Work, the financial, amusement, and educational factors which make for the stability of the motion picture industry are discussed.

Editorially it is stated: "A recent estimate is that approximately 200 million dollars are invested in the business and that it utilizes the labor of about five hundred thousand people, directly and indirectly.

"Here are the sums invested in a few of the old and basic industries of the United States, as shown by the last census: Copper, tin, and sheet iron products, 217 millions; furniture, 227 millions; petroleum refining, 151 millions; anthracite coal mining, 246 millions. The motion picture industry already ranks with these.

"Both commercially and educationally they are a remarkable and most useful addition to the resources of modern civilization."

Has it occurred to you that this great business is practically unorganized and that, profitable as the business now is under individual and local management, combination under efficient management would largely increase the net returns to the owners of the business?

The opportunity to share in a going, substantial, and money-making consolidation of motion-picture theaters will shortly be offered.

Julius Stern & Co.

20 Broad St., New York

$10,000 FOR CATS' CARE

Woman Wills Entire Estate to Gen. Oakes

BOSTON, May 1.—Mrs. Harriet J. Ginty, 56 Cedar street, Charlestown, who died April 23, at the age of 62, left a will making Major-General William H. Oakes, former candidate for congress and for many years identified with the Massachusetts state militia, the sole custodian of property valued at nearly $10,000, laying upon him the single obligation that the general should provide suitable bed and board and a happy future for her two big cats, "Patsy" and "Dick," which to herself and husband, the late James M. Ginty, seemed like veritable children.

Friends of General Oakes, solicitous of this added burden, are today reminding him that cats proverbially have nine lives, and that there are two cats, which make 18 lives in all, and they wonder if either of them will outlive the general and what he will do in that event.

QUINCY MAN HANGS SELF

Body Found Hanging From a Beam

BOSTON, May 1.—Charles A. Hobart of 32 Bennett street, Quincy, for the past 15 years a clerk in the Boston custom house, was found by his wife, hanging from a beam over the cellar stairs at his home yesterday morning. The police tried vainly to revive him by the pulmotor. Mr. Hobart was highly respected in the community and his suicide is attributed to the fact that he has been a sufferer from nervous prostration for three years and was despondent over his ill health. He had been unable to work and had been on a leave of absence since Christmas.

He was 40 years old, a past noble grand of Wollaston lodge, I. O. O. F., and a prominent church member, besides belonging to Manet encampment, I. O. O. F., and to the Workmen.

He was a graduate of Quincy High school.

Mr. Hobart arose at 7 o'clock yesterday morning to build the kitchen fire, and when his wife, still in bed, heard no noise of his stirring about an hour afterward, she became curious and went down to the cellar when she found no fire.

She found her husband suspended by a rope to a rafter. She cut the rope and ran for Dr. C. A. McCausland.

Mr. Hobart is survived by his widow and two sons, Merrill, 16, and Wendell, 7.

Protect Yourself!

Get the Original and Genuine

HORLICK'S MALTED MILK

The Food-drink for All Ages.

For Infants, Invalids, and Growing children. Pure Nutrition, upbuilding the whole body. Invigorates the nursing mother and the aged. Rich milk, malted grain, in powder form.

A quick lunch prepared in a minute. Take no substitute. Ask for HORLICK'S.

Not in Any Milk Trust

REST AND HEALTH TO MOTHER AND CHILD.

MRS. WINSLOW'S SOOTHING SYRUP has been used for over SIXTY YEARS by MILLIONS of MOTHERS for their CHILDREN WHILE TEETHING, with PERFECT SUCCESS. It SOOTHES the CHILD, SOFTENS the GUMS, ALLAYS all PAIN; CURES WIND COLIC, and is the best remedy for DIARRHŒA. It is absolutely harmless. Be sure and ask for "Mrs. Winslow's Soothing Syrup," and take no other kind. Twenty-five cents a bottle.

WHEN YOU ARE HUNGRY AND WANT A REAL

GOOD DINNER

TRY THE

LOWELL INN

CASHIER HELD UP BY BANDIT

With Revolver Robber Forces Hotel Clerk to Open Register

Tried to Get at Safe—Secured Only $9.00

BOSTON, May 1.—An armed bandit entered the office of Hotel Venice at 185 Hanover street about 9.35 last night, leveled a loaded revolver at Miss Nellie O'Connor, cashier, and demanded all of the money which she had in the cash register and also in the safe.

The desperado got $9 in bills and then backed his way downstairs, declaring that he would shoot the woman full of holes if she made an effort to sound an alarm. He escaped, though the plucky cashier, after the robber had turned on the stairway to bolt, summoned sufficient courage to give chase.

The excited woman reached the street in time to see the bandit vanish. A clerk made an attempt to catch the man, who is a foreigner.

Like Peabody Holdup

The way in which the holdup was accomplished is similar to the robbery committed in the office of the Peabody Co-operative bank Tuesday. The bandit made his escape there, and his description answers that of the desperado who committed the act in the North End last night.

Up to a late hour last night the man had not been caught, though the entire police department is on his trail. He is described as being about 25 years old, 5 feet 6 inches tall, weighing about 150 pounds, dark brown suit, with soft hat.

The bandit walked up one flight of stairs to the office, which is on the second floor. Miss O'Connor was alone. He approached the desk and asked for a room. The woman turned to see what she had vacant. Quickly the desperado drew a long barreled revolver and thrust it into her face, at the same time demanding that she open the cash drawer.

The woman refused at first, but the man drew closer and threatened to kill her unless she obeyed. She opened the drawer under the threat of losing her life and the bandit put his hand in and took out all of the bills, leaving about $2 in change behind.

Nearby was a large safe, the outer door of which was unlocked. The man cast one glance at the safe and demanded that it be opened by the cashier. She said that she did not know how to. The inner door was locked.

The man became more threatening. The lone woman did not shout for aid, as she was told that it would cost her her life. When the robber saw that further efforts to get money were fruitless and that capture was probable, he backed out of the office to the stairway. Instead of turning around, the man continued to back down, with the revolver in hand. Once again he cautioned the woman not to make a move.

7 DEAD IN FIRE TRAP

16 Escape From Lodging House Blaze

KANSAS CITY, Mo., May 1.—Twenty-three men were trapped in a five here yesterday afternoon that destroyed the Helping Hand Annex, a mission lodging house, occupying an old four-story building at 403 Wyandotte street. Two are known to be dead, five others are missing, and their bodies are believed to be buried in the debris.

Twenty of the men, employed about the place at night, were asleep on the third and fourth floors when the fire broke out.

OLD ROMANCE REVEALED

Mrs. R.T. Crane Marries Former Sweetheart

CHICAGO, May 1.—The marriage in Paris yesterday of Mrs. Emily Hutchinson Crane, widow of Richard T. Crane, manufacturer and philanthropist of this city, to Francis T. A. Junkin, general counsel for the Santa Fe railroad, is the culmination of a romance, dating back 25 years. At that time Mr. Junkin was practicing law in New York and Miss Emily Hutchinson was the belle of Viennese society, her father being connected with the American diplomatic service in the Austrian capital. She and Mr. Junkin were sweethearts. Finally they had a difference and the plans for the wedding were dropped.

Later, Miss Hutchinson married Mr. Crane, being his third wife. After his death, she and Mr. Junkin renewed their romance and their engagement became known several months ago.

The bride is 47 years old. Mr. Junkin is a son of Rev. William Finney Junkin of Rockbridge county, Virginia.

ROB CHURCH POOR BOXES

Thief Bound Wound With Priest's Surplice

BOSTON, May 1.—Poor box thieves and vandals visited two Chelsea churches some time Tuesday night or early yesterday morning stealing whatever they could find and causing more or less damage to property.

Entrance was gained to St. Rose's church, which is on Broadway, near Gerrish street, by breaking a pane of glass in a basement window. They were obliged to break the panels from one of the doors in order to gain access to the vestry.

In doing this one of them cut himself, probably on the hand, for drops of blood were to be seen on the floor. The thief then went to the closet in which the priests' vestments were kept and, choosing a white surplice, tore out a generous piece of linen. Blood was also to be seen on a sink in a wash room leading from the vestry and on a towel which lay there.

Appearances indicated that the thieves made search for the poor and shrine boxes. These were not to be found as it is the policy of the Rev. Fr. William Powers, pastor of the church, to deal with the collections for the poor in a different manner.

Entrance was gained to the French church on Broadway, near Parker street, in a similar way. The church was ransacked, many of the pieces of bric-a-brac being overturned and the carpets and cushions spattered with mud from the feet of the thieves. The poor boxes were broken open and the contents, believed to have been about $1.25, stolen.

The police are of the opinion that the work was that of boys as no large person could have crawled through the hole made in the door panel of the St. Rose church.

HONOR ADMIRAL DEWEY

Manila Bay Society Will Celebrate Anniversary

WASHINGTON, May 1.—Dewey's victory over the Spanish fleet in Manila Bay 15 years ago, will be celebrated here tonight at the annual reunion and banquet of the Society of Manila Bay. Twenty-two of the survivors of the famous battle, including Rear Admiral Asa Walker, who commanded the Cruiser "Concord," and the only survivor of the six officers who commanded vessels of Dewey's fleet, will gather around the banquet table to do honor to Admiral George Dewey, president of the society. Personal reminiscences of the battle will be a feature of the celebration.

Offers College to City

Buchtel college, a successful institution of forty years' standing, has been offered to the city of Akron, Ohio, for use as a municipal college or university, according to information received at the United States bureau of education. The corporation of the college finds that the institution has trebled its attendance in the past ten years without sufficiently increasing its endowment, and proposes to transfer the entire plant and endowment, valued at $400,000, to the city, practically without restrictions of any kind.

FARMER'S WIFE ALMOST A WRECK

Restored to Health by Lydia E. Pinkham's Vegetable Compound—Her Own Story.

Westwood, Md.—"I am a farmer's wife and do most of my own work when I am able. I had nervous spells, female weakness and terrible bearing down pains every month. I also suffered much with my right side. The pain started in my back and extended around my right side, and the doctor told me it was organic inflammation. I was sick every three weeks and had to stay in bed from two to four days.

"It is with great pleasure I tell you what Lydia E. Pinkham's Vegetable Compound has done for me. I have followed your directions as near as possible, and feel much better than I have felt for years. When I wrote you before I was almost a wreck. You can publish this letter if you like. It may help to strengthen the faith of some poor suffering woman."—Mrs. JOHN F. RICHARDS, Westwood, Maryland.

Women who suffer from those distressing ills peculiar to their sex should not doubt the ability of Lydia E. Pinkham's Vegetable Compound to restore their health.

Every woman ought to have Lydia E. Pinkham's 80 Page Text Book. It is not a book for general distribution as it is too expensive. It is free, and only obtainable by mail. Write for it to-day. Lydia E. Pinkham Medicine Co., Lynn, Mass.

LIGHT RUNNING—SMOOTH CUTTING

LAWN MOWERS

8 Carefully Selected Makes to Choose From

"CAPITOL" Lawn Trimmers. Does what lawn mowers leave undone.

BARTLETT & DOW, 216 CENTRAL STREET

Putnam & Son Co.

166 Central Street.

Here's the Latest for Young Men

A mighty smart, trappy Derby shown today for the first time.

4 1-2 inch crown, 2 inch brim, coal black, fine silk trim, imported leather sweat band, union made and guaranteed to the limit for service. Looks the part of any three dollar Derby—our price..... $2.00

All New Spring Shapes in our guaranteed Derbies for.....$2.00

'Tween Derbies made in regular and half sizes, will fit any head perfectly.....$3.00

Robert Heath's London Derbies the best English hat—leads in style....$5.00

SILK SHIRTS

An unusual sale of Silk Shirts, fresh and dandy patterns in a splendid assortment of new colorings. Light in weight, stylish and desirable—regular $2 shirts, for today..... $1.50

Men's Fine Silk Lisle Hosiery

25c and 35c lots, marked 17c

Ten dozens only, selected from our regular stock. Lots that we shall discontinue—double soles and high spliced heels.

Low Shoes, $2.50

Sold for $3.00, $3.50 and $4.00. Black leathers, patent colt, tan and Russia leathers—All the small lots gathered from stock—splendid values for today's price.....$2.50

Manhattans' Farmers' Ball

The Manhattans will hold forth in Associate hall tonight, when a real old fashioned farmers' ball will be held. The ball will be preceded by a street parade, with about 200 in line. A tube band will furnish music for the parade and will also play for the grand march. General dancing will follow to music of the Manhattan orchestra.

Bert F. Tabor Complimented

The following is a clipping from a Leominster daily paper, in reference to a concert by the Leominster band, of which Mr. Bert F. Tabor of this city is director:

Leominster Military band gave a concert and dance in Gavin hall last evening which was generously patronized and which proved a delightful affair. The proceeds went toward buying new uniforms for the members of the band and a good sum was realized.

B. F. Tabor of Lowell was the director, and the manner in which he handled the 25 men which comprised the band elicited many nice compliments for his good work. Mr. Tabor has been with the band nearly all winter and is becoming a great favorite with the members and with people in general.

LOWELL LOST OPENING GAME

Portland Rallied In Seventh Inning and Beat Out Grays Four to Three—Halstein In Great Form

Lowell was defeated in the opening league game of the season at Spaulding park yesterday by Portland, by the score of 4 to 3, in a fast and well played game, despite the adverse weather conditions that existed. Both teams put up a very good exhibition of baseball.

Weaver started the mound work for Lowell and went along nicely until the fateful seventh inning was reached. Up to that time Hugh Duffy's Mackinawed Portland ball tossers had put one lone run across the plate and it looked as though the local team was all to the good with the three runs which they had picked up in the third and fifth innings. But just to show the uncertainty of the game the Maine club went in to bat in their half of the seventh and three more runs were added to their total before the session was finally brought to a close. No more scoring was done during the contest and the final score, as stated above was 4 to 3 in favor of Portland.

Lowell had several opportunities to win the game but the men who were at bat in the pinches did not come through with the necessary hit. Both Magee and DeGroff struck out when safe hits would have placed Lowell in the lead. Barron, who finished the game for Lowell, worked well, letting the visitors down without a semblance of a hit during the two innings that he pitched. The score:

PORTLAND

	ab	r	bh	po	a	e
Merrill, lf	5	1	1	2	0	0
Bowcock, 2b	3	1	2	6	0	1
Jacobson, rf	3	0	1	3	0	0
Hickman, ss	4	0	1	1	4	1
Rose, cf	3	1	1	2	1	0
Yelle, 3b	3	0	1	0	2	0
Ganzel, 1b	3	0	1	8	0	0
Hayden, c	3	0	1	1	1	0
Arminger, p	2	0	0	0	2	0
Wormwood, x	1	1	0	0	0	0
Lee, p	1	0	0	1	1	0
Totals	33	4	9	27	11	2

LOWELL

	ab	r	bh	po	a	e
Clemens, cf	2	1	1	2	0	0
Magee, lf	5	1	2	2	0	0
De Groff, rf	4	0	0	1	1	0
Halstein, 1b	4	0	1	13	0	0
Starr, 2b	3	0	1	1	4	0
Dee, 3b	4	0	1	1	3	1
Smoyer, ss	4	0	0	2	3	0
Monahan, c	4	0	0	5	2	0
Weaver, p	2	1	1	0	1	0
Burns, y	1	0	0	0	0	0
Barron, p	0	0	0	0	0	0
Daly, z	1	0	1	0	0	0
Totals	34	3	8	27	15	1

x—Batted for Arminger in 7th.
y—Batted for Weaver in 7th.
z—Batted for Barron in 9th.

Portland ..... 0 1 0 0 0 0 3 0 0—4
Lowell ..... 0 0 1 0 2 0 0 0 0—3

Two base hits: Bowcock, Hayden, Magee, Dee. Three Base hits: Weaver and Merrill. Sacrifice hits: Yelle, Clemens. Double play: Rose and Hayden. Stolen bases: Bowcock, Wormwood, Clemens, Daly. Bases on balls: By Weaver 3; by Arminger 1; by Lee 1. Struck out: By Arminger 3; by Weaver 2; by Barron 2; by Lee 2. Hits: Off Arminger 7 in 6 innings; off Lee, 1 in 3 innings; off Weaver 9 in 7 innings. Hit by pitched ball: Clemens by Lee. First base on errors: By Lowell 1; by Portland 4. Left on bases: Lowell, 8; Portland 7. Umpire: O'Brien. Time: 2.10. Attendance: 1600.

DIAMOND DAZZLES

Umpire O'Brien certainly had a day off yesterday, especially on his decision in the eighth inning of the play at second base, when Hickman juggled the throw to nab Halstein for a forceout. Halstein was on the bag before the Portland shortstop got possession of the ball again after it had bounced out of his hands. This decision may have cost Lowell the game for it changed the entire complexion of the inning. Lowell would have had two men on the paths and none out if his decision had been reversed.

Halstein played a great game at the initial sack. His catch of Monahan's wide throw and the foul he grabbed off the first base bleachers were two of the features of the afternoon.

Weaver should be censured at least for the play he made in the third inning. After Clemens had put up his sacrifice fly to right field, Weaver started home and ran to the plate without the slightest attempt to slide. The play was a close one, but the runner was awarded the decision. However, that does not alleviate Weaver's fault in the least. He could easily have slid under Hayden's glove on a play where he could otherwise have been out.

Dee took several hard ones and made accurate connections with first base each time. His misplay in the seventh was a mighty hard chance although the ball took a good bound for a fielder. Dee looks better every time that he puts on a suit.

How do you like that young Daly? Say, he is some ball player for a 19-year-old youngster! Daly will make some of the veterans sit up and take notice before he hangs up his suit next fall. He can hit, he can play his position, his arm is good and he showed his speed yesterday. What more can you ask for?

Smoyer certainly pulled off a bonehead play in the sixth when with only one man out he ran from first to second on Monahan's high one to Rose. Smoyer was under the impression that there were two men down when he made the play but a little more attention to the game on his part would surely look better.

Portland had two newspapermen with the team yesterday and from the length of their story it seems that the Maine city is baseball crazy. If a local sporting writer ever tried to put over the copy on his editor that those chaps sent over the wire there would be horrible consequences.

NEW ENGLAND LEAGUE STANDING

	Won	Lost	P. C.
Lawrence	1	0	100.0
Portland	1	0	100.0
Worcester	1	0	100.0
Fall River	1	0	100.0
Lowell	0	1	00.0
Lynn	0	1	00.0
New Bedford	0	1	00.0
Brockton	0	1	00.0

N. E. LEAGUE RESULTS

At Lowell: Portland 4, Lowell 2.
At Lawrence: Lawrence 8, Lynn 2.
At Fall River: Fall River 7, New Bedford 1.
At Worcester: Worcester 7, Brockton 3.

GAMES TODAY

Portland at Lowell.
Brockton at Worcester.
Fall River at New Bedford.
Lawrence at Lynn.

AMERICAN LEAGUE STANDING

	Won	Lost	P. C.
Philadelphia	9	3	75.0
Washingeon	8	3	72.7
Cleveland	10	5	66.7
Chicago	10	8	55.6
St. Louis	8	9	47.1
Boston	6	8	42.9
Detroit	6	11	31.3
New York	2	11	15.4

AMERICAN LEAGUE RESULTS

At New York: Boston 8, New York 1.
At Philadelphia: Washington 2, Philadelphia 0.
At St. Louis: Cleveland 6, St. Louis 2.
At Detroit: Chicago 5, Detroit 3.

GAMES TODAY

Washington at Boston.
Philadelphia at New York.
Chicago at Detroit.
Cleveland at St. Louis.

NATIONAL LEAGUE STANDING

	Won	Lost	P. C.
Chicago	12	4	75.0
New York	8	4	66.7
Philadelphia	5	4	55.6
Brooklyn	7	6	53.8
Pittsburgh	8	7	53.3
St. Louis	8	7	53.3
Boston	7	9	35.0
Cincinnati	2	12	14.3

NATIONAL LEAGUE RESULTS

At Boston: Philadelphia 1, Boston 2, (11 innings.)
At Chicago: Cincinnati 3, Chicago 4.
At Pittsburgh: St. Louis 6, Pittsburgs 1.
At Brooklyn: Brooklyn 5, New York 3.

GAMES TODAY

Boston at Brooklyn.
New York at Philadelphia.
Cincinnati at Chicago.
St. Louis at Pittsburgh.

BASEBALL IN SCHOOLS

Washington Pupils Study Averages

WASHINGTON, May 1.—Baseball is being injected into the curriculum to the schools in the national capital as an aid to teaching arithmetic. This developed today when groups of school children were discovered reading the baseball news and eagerly interrogating each other as to the best means of figuring averages. It transpired that teachers in arithmetic have been using problems in the classes such as the following:

"If Chick Gandil is at bat 40 times and makes 12 hits, what is his average?"

"If the Nationals win 11 games out of 15, what per cent do they lose?"

The new system is said by the instructors to be highly successful. Thoroughly interested in the national sport, the children are said to take real joy in solving the problems and the same process is utilized in problems in linear or square measurement and, in the case of less advanced pupils, in addition and subtraction. The baseball diamond is now one of the commonest diagrams to be found on the blackboards of the schools of the capital.

Owes His Life to Policeman

BOSTON, May 1.—While the ambulance driver urged his horse in a life and death race to the Cambridge hospital with Frank Grace, a victim of gas poisoning, yesterday, Patrolman O'Connell of Station 2, worked over the patient and succeeded in bringing him back to consciousness.

Grace was found apparently dead in bed in his apartment at 413 Massachusetts avenue. The wind from an open window had evidently blown out the gas.

ANOTHER LEADER

Baker's Racket Stores

610 Merrimack and 303 Middlesex Sts.

Refrigerator Pans

Heavy Galvanized Refrigerator Pans

SALE PRICE 19c

ONLY ONE LOWELL BOY

Wins Prize at Annual Interscholastic Drill

The annual interscholastic drill was held yesterday afternoon at the Boston state armory under the auspices of the Massachusetts Institute of Technology. Seven schools were in the field and Wakefield high won first, Stoneham, second; Medford, third, and Lowell, fourth. George F. Gardner of Wakefield high was the individual who took first honors.

Only one Lowell boy remained in the drill till the final count was taken and that was Capt. Napoleon Vigeant, of Co. H. Others who travelled to Boston to represent the local high school are Col. George C. Wilkins, Lieut. Col. Walter Wilson, Capt. Philip E. Thissell Capt. Frank Harmon and First Battalion Adjutant William Reilly. Lieut. Thomas Doyle accompanied them.

The drill began at 3.30 o'clock, with a large attendance, and the following schools were represented: Wakefield, Stoneham, Medford, Lowell, Mansfield, New Bedford and Gloucester.

Col. Wilkins was the first Lowell man to leave the ranks and he was followed by Lieut. Col. Walter Wilson. The other Lowell men dropped out but Capt. Vigeant was one of the eight men who drilled for prizes, he being awarded fourth prize.

Napoleon J. Vigeant is the son of Mr. and Mrs. Paul J. Vigeant of 18 Riverside street and stands but 5 feet and 2 inches high, he probably being the smallest captain in the history of the Lowell High school regiment. Since his connection with the local regiment he has won many honors through hours of practice and study.

Before entering the high school young Vigeant was a first lieutenant in the A. G. Cadets of St. Joseph's parish. His first year in the high school he served as private, his second year as third sergeant of Co. G, his third year he served as sergeant of Co. G while this year he is found at the head of Co. H. During his first two years at high school he won second prize at the annual field day held at Spaulding park.

BASEBALL MEN

LOWELL MANAGEMENT ENTERTAINED GUESTS

At Enjoyable Banquet Last Night—Hugh Duffy and Other Notables Present—"Old Days" Referred to

The Lowell Baseball association entertained the guests of the club who attended the game and Hugh Duffy, the Portland manager with a banquet last night at the Waverly hotel. Dinner was laid for over thirty and the festivities commenced at 6.30 o'clock. While the hotel attendants were serving the various courses Keith's orchestra, led by Arthur Martel, furnished the latest popular airs, playing until the evening performance, at 8 o'clock, called them away.

Joseph J. Hennessy presided as toastmaster of the occasion and introduced the various speakers in his customary florentic manner. His allusions to the olden days when Hugh Duffy was playing with Lowell and batting in her winning runs were warmly applauded. Mayor O'Donnell welcomed the Winter club of Boston and the other guests in a very fitting as well as witty speech. President McAleer, of the Boston Red Sox, Hugh Duffy, Commissioners Cummings and Donnelly and Jack Donnelly, the master of ceremonies all made remarks which dwelt principally upon our national game. The evening was hugely enjoyed by everyone who was fortunate enough to have an invitation to attend, and the affair was concluded by a rising vote of appreciation to Messrs. James McCarthy and John McLaughlin, the manager of the Waverly hotel for the excellent service which was accorded the gathering.

Among those in attendance were: Hugh Duffy, Arthur D. Cooper, James E. McAleer, John H. Donnelly, Robert McRoy, Andrew Roach, James J. Gray, James E. O'Donnell, Mr. Campbell, Hon. James McKinley, Harry Doherty, John Dineen, John J. Mullaney, Daniel Dwyer, John Carney, Cecil Dodge, Lawrence Cummings, R. C. Paradis, James E. Donnelly, William H. Dooley, William Hawes, John Cull, Terrence Gray.

Burkes Baseball Team

The Burkes are organizing a baseball team under the leadership of "Nixey" Coughlin and he has been promised large guarantees from some of the very best semi-professional teams in New England. Some idea of the teams that games have been scheduled with may be had when one is told that last week one of the teams defeated the Lawrence New England league team by a score of 15 to 0 and last Saturday defeated Brockton of the N. E. league by a score of 3 to 2. Candidates for the team include White, Buckley, Sharkey, Grant, Harris, Curry, O'Dea, Ganley, Palmer and others. Tryouts will be held in the near future to enable Nixey to get a line on the material and outside of a few practice games all games will be played for a guarantee, all players sharing. Any player in Lowell or surrounding towns who would like to meet the team is cordially invited to send his name to Nixey Coughlin, Manager Burkes base ball team, 65 Merrimack street, B. T. I. rooms.

The Cubs of Belvidere would like to challenge any 12 year old team in the city. Send all challenges to Frank Thomson, 49 Oak street, Belvidere. Our lineup is as follows: A. Wilson p, D. MacFayden c, "Duke" Thompson 1b, J. Kelley 2b, J. Walker ss, A. Wood 3b, Charles Keyes cf, Dolan lf, S. Condrey rf, M. Condrey, mascot.

FOUR OF CREW DROWNED

Swedish Steamer Sank After Collision

CUXHAVEN, Germany, May 1.—Four of the crew of the Swedish steamer Flora are believed to have been drowned when that vessel sank today after a collision near here with the British steamer Mozart which was on the way from Rangoon to Hamburg.

McCarty Wins From Moran

NEW YORK, May 1.—Luther McCarty outfought Frank Moran, the Pittsburgh heavyweight, in a 10-round bout here last night.

EXPANSION OF PEACE AND JUSTICE

Bryan Says There Is No Limit to Possible Expansion of Golden Rule Between South and North America

SAN FRANCISCO, May 1.—Secretary Bryan turned from Tokio to Rio De Janeiro last night. At the close of a banquet given in his honor by the directors of the Panama international exposition he suddenly launched into a glorification of the Golden Rule as applied to the republic of South America.

"I glory," he said, "that we now have an administration which will bring home to the republics of America our sense of national honor and which will herald to them our abandonment of dollar diplomacy.

"If you people will give to South America a demonstration of American capital and enterprise the United States will give dollars in service for your dollars in goods. There is no limit to the possible expansion of the Golden Rule between South and North America.

"The canal zone should be the center of American activities for two continents. I dream of an American university there which should promulgate the expansion of peace and justice."

REV. SISTER GERALDINE DEAD

Was Young Lowell Girl, Miss Zephyrine Larochelle

REV. SISTER GERALDINE
Graduate of High School

Reverend Sister Geraldine Zephyrine Larochelle, daughter of Mr. and Mrs. William Larochelle, of 15 Westford street, died at Dallas, Tex. on Wednesday afternoon after having been operated upon some days previous for an attack of acute appendicitis.

Deceased was born in Lowell 25 years ago and received her primary education at St. Joseph's convent in this city. She afterwards attended the Sacred Heart school from which she graduated in 1902, going from there to the Lowell high school. After graduating from the high school in 1906, she was employed for a short time by the New England Telephone company and afterwards by John P. Quinn. On Sept. 13th, 1907, she entered the order of the Sisters of Mary at Lockport, N. Y. where she remained for two years, going from there to the house of the order at Fort Worth, Tex. Last year she was transferred to St. Edward's school at Dallas, Tex. where she taught stenography and music.

Besides her parents, deceased leaves one sister, Hedwidge, three brothers, Elzear J., Omer, and Hector G. Larochelle, the latter of Woburn.

STRIKE IN LAWRENCE

Carpenters Want an Increase in Wages

LAWRENCE, May 1.—A strike of carpenters for a wage increase from 41 to 47½ cents an hour began here this morning. The strikers say that 400 of the 500 carpenters of the city are affected, only eight of the 25 firms in the city having signed the new schedule. The contracting carpenters offer to compromise at 45 cents an hour but declare they will go no higher. They say that the business is dull here now and that only a small per cent of the men were employed anyway. No large contracts have been tied up by the difficulty.

MATRIMONIAL

The marriage of Mr. Chas. G. Troup and Miss Helen G. Hickey was solemnized last night at St. Michael's rectory, the officiating clergyman being the Rev. Fr. Shaw. The bride was attended by her sister, Miss Margaret V. Hickey and the groom was attended by the bride's brother, Mr. George E. Hickey. After the ceremony a reception was held at the home of the bride's mother, 55 Jewett street. The happy couple were the recipients of many costly presents. They will be at home at 27 So. Highland street.

MULREY-SAUNDERS

Mr. Edward Mulrey and Miss Minnie Saunders were united in marriage last evening at the rectory of St. Columba's church by the pastor, Rev. John A. Degan. Mr. Richard Burns was the best man, while the bride was attended by her sister, Mrs. William Burns, of Detroit, Mich.

GINGRAS-BRIDGES

St. Joseph's rectory in upper Merrimack street was the scene of a pretty wedding last evening at 6 o'clock, when Mr. Arthur Gingras and Miss Mary Julia Bridges, both of this city, were united in marriage by Rev. Charles Paquette, O. M. I. The bridemaid was Miss Anna Bridges, a sister of the bride, while Mr. Philip Baril officiated as best man. The bride was attractively attired in a brown traveling suit and carried a shower bouquet of sweet peas. The bridemaid wore a blue Hungarian suit and also carried a bouquet of sweet peas. At the close of the ceremonials, the bridal party repaired to the home of the bride's father, Mr. Edward Bridges, 67 Worthen street, where a wedding supper was served to immediate friends and relatives. The young couple left on the 10.40 o'clock train last evening for New York, where they are to spend an extended honeymoon trip. They were the recipients of many beautiful gifts. Upon their return to this city they will make their home at 654 Merrimack street, where they will be at home to their many friends after May 15.

MULLIN—McSORLEY

A very pretty wedding took place Wednesday afternoon at the rectory of St. Michael's church when Mr. Hugh F. Mullin was united in marriage to Miss Minnie A. McSorley, a well known young lady of that parish. Rev. Francis Mullin performed the ceremony. The bride wore a beautiful gown of white satin with pearl trimmings and carried bride's roses. Miss Adeline McSorley, a sister of the bride was bridemaid and looked charming in a gown of white embroidery with pale blue trimming, and also carried roses. Mr. William Mullin acted as best man. The wedding march was played by Miss Margaret McQuirk, a cousin of the bride. After the ceremony the happy couple went to the home of the bridegroom's parents, Mr. and Mrs. Frank Mullin, 14 Lundberg street, where a reception was held. The bride's gift to the bridemaid was a beautiful gold bracelet. The groom's gift to the best man was a gold scarf pin. Mr. and Mrs. Mullin left amid a shower of rice and confetti on the 9.55 train for an extended wedding tour and will be at home to their friends after May 19th. Mr. and Mrs. Mullin were the recipients of many costly gifts, including cut glass and silverware.

GERVAIS-LAWLEY

Mr. Leo Gervais and Miss Helen Ross Lawley, both of Lowell, were married yesterday afternoon at 4.15 o'clock at the rectory of St. Michael's church by Rev. John J. Shaw. The groom's father, Mr. Isreal Gervais, was best man, and the bridemaid was Mrs. Abbie Lee. The bride wore a gown of white duchess satin with silk overdress and carried a shower bouquet of bride's roses, while the bridemaid was gowned in white hamburg over pink silk and carried roses. Following the marriage ceremony a wedding supper was served at the home of the bride's mother, Mrs. Caroline K. Lawley, 11 Eighth street, and later in the evening a large number of friends gathered at the house and tendered a reception to the young couple. Mr. and Mrs. Gervais left on a honeymoon trip to Fall River. They received very many beautiful and costly gifts.

Night at Riley's Hotel, Asso., Fri.

Socialist Parades in New York

NEW YORK, May 1.—Parades and mass meetings of workers and socialist organizations today in various parts of the city marked the first day of May. The celebration began with parades on the East Side by the United Cap Workers and the Children of the Socialist Sunday school.

Home Rule Bill Next Week

LONDON, May 1.—The home rule bill is to be introduced again next week in the precise form in which it left the house of commons last session.

6000 Paterson Workers Parade

PATERSON, N. J., May 1.—Six thousand workers, the majority of them striking employes of the silk mills, paraded behind six bands through the streets of Paterson today. Elizabeth Gurley Flynn and other leaders of the Industrial Workers of the World were among the marchers.

REMEMBER

A business reputation of over 40 years is a good guarantee of the quality of preparations manufactured by us. You should not hesitate a moment when considering the advisability of purchasing a spring medicine. We don't make one kind of medicine that is good for everything. It can't be done. We have

Dows' Tonic Wine Cordial
A tonic made with Elderberry Wine

Dows' Family Bitters
A stomach and bowel cleanser

Dows' Humor Syrup
Purifies the blood

PRICE ONLY 75c EACH

DOWS' The Druggist
Cor. Merrimack and Central Sts...
LOWELL, MASS.

Prince's

WEDDING INVITATIONS

100 Copper Plate Invitations—11 lines of script. Crane's wedding stock used. Outside and inside envelopes included,

$9.00

100 Engraved Eight Line Announcements..... $7.50

These are special prices for June weddings. Get your orders in early. Samples sent on request.

PRINCE'S 108 Merrimack Street.

Copyright 1913 The House of Kuppenheimer

Young Men's Clothes

This season the Norfolk and Patch Pocket Suits are in greater demand than ever.

English Cut Suits are more popular than ever.

For those who prefer the Long Cut Coat we have an equally large variety.

Every garment in our store, no matter what price you pay for it, is fully guaranteed.

We'll gladly show you our merchandise.

We feel positive that you'll "save money, time and worry" by trading at

Macartney's

"APPAREL SHOP"

72 MERRIMACK ST.

ANNUAL PARISH REUNION OF

St. Anthony's Church

To be held at

Lincoln Hall, Gorham Street

FRIDAY EVENING, MAY 2, 1913

1. Concert by Honey Boy Minstrels.
2. Solo by Miss Harriet Moran (Soprano) Selection.
3. Solo by Miss Elizabeth Murningham (Contralto) Selection.
4. Solo by Prof. Frederick G. Bond (Baritone) Selection.
5. Trio, "There is a Reaper," Pinsuti, by Miss Moran, Miss Murningham and Prof. Frederick G. Bond.

DANCING REFRESHMENTS
Music, Hibbard's Orchestra

FIRE CHIEF EDWARD F. SAUNDERS

Assumes Duties of Head of the Fire Department

The new fire chief, Edward F. Saunders, who entered office today, resides at 24 Mt. Washington street, and is a member of several fraternal organizations, among them being Lowell lodge, A. O. U. W., Lowell council, R. of C., Passaconaway tribe Red Men, Butler Veteran Firemen's association, and Court Merrimack, F. of A.

He was born in this city, Sept. 20, 1863, and received his education in the Lowell public schools. He later entered the employ of F. and J. Pratt, bakers, and soon was promoted to the position of foreman, which he kept for 30 years, or until a few years ago when he retired.

Mr. Saunders has been connected with the fire department since 1888, being named a substitute on Dec. 28 of that year. On Jan. 24, 1890, he was made a callman and on Nov. 14, 1911, was appointed an assistant engineer, being promoted to district chief on April 16, 1912.

Mr. Saunders is in the department because he likes the work and not because he is in need of money, for at the present time he could form a partnership with his brother, John F. Saunders, the well known merchant. He is also the owner of considerable real estate in Lowell, which nets him a good income

CHIEF E. F. SAUNDERS
Fire Department

Chief Saunders has shown a liking for the fire service since boyhood and it has grown on him with the years but now he will have a great opportunity to show what he can do.

WM. J. TAYLOR'S DEATH

St. Ry. Co., Not Criminally Responsible

Judge Pickman, after holding an inquest on the death of Motorman William J. Taylor, as result of injuries in an accident on Third street, gives the following:

I find that the car had the appliances necessary to stop the car; that one of them, to wit, the handbreak, was defective, but that the controller was in condition, and if it had been properly used the car might have been stopped, or its speed materially lessened. I do not find that the accident was due to the slipperiness of the rails.

I find that on Friday, the 31st day of January last past, that William J. Taylor was operating as a motorman a street electric car, owned and in use by the Bay State Street Railway company, in said city of Lowell; that when said car was running from Beech street to Third street in Centralville, in said Lowell, at a high rate of speed, the efforts of the motorman, said William J. Taylor, to stop said car were unavailing, with the result that it ran from the rails on Third street and against a tree growing on said street, whereby said William J. Taylor sustained injuries that caused his death on the third day of January last past.

I find the said Bay State Street Railway company and its officers, agents and servants are not criminally responsible for the death of said William J. Taylor.

Respectfully submitted,
John J. Pickman,
Senior Special Justice of the Police Court of Lowell, and Acting.

Bloom of Youth Now Easily Attained

(From Popular Science)

You no longer need to "doctor" that sallow, freckled, blackheaded, rough, blotchy, pimply or over-red skin. You can remove it, instead—easily, painlessly, inexpensively. By a new scientific process, which anyone can use without assistance, the dead and near-dead surface skin, with all its imperfections, is gently, gradually absorbed—and a radiantly youthful and beautiful complexion comes forth! Go to your druggist, get an ounce of pure mercolized wax; at night apply enough of this to completely cover the face; don't rub it in. Next morning remove the wax with warm water. The result after a few days is astonishing. You wonder why this secret wasn't discovered long ago.

Let the wrinkled folks also take hope. Put an ounce of powdered saxolite into a half pint witch hazel, bathe the face in the solution and—say!—there's nothing that will so effectually, so promptly, smooth out all those hateful lines. You'll find this lotion, as well as mercolized wax, works equally well on neck and hands.

LOWELL GENERAL HOSPITAL

The annual meeting of the Corporation of the Lowell General Hospital will be held in the Directors' Room of the Union National Bank, Lowell, Mass., on Tuesday, the thirteenth day of May, A. D. 1913, at 4.30 o'clock in the afternoon, to transact such business as may legally come before said meeting.

WILLIAM T. SHEPPARD, Clerk.

DEATH OF E. B. LOWE

Passed Away Suddenly at 15 Bellevue St.

Edward B. Lowe, the well known and popular employe of the Putnam & Son company's clothing store, died very suddenly at 9 o'clock last night, at the home of Fred C. Piper, of 15 Bellevue street. Mr. Lowe was 76 years of age but was unusually vigorous and had apparently enjoyed perfect health. His death was entirely unexpected and comes as a great shock to his hosts of friends.

In the passing out of Edward B. Lowe a void is made in many lives. Possessed of a cordial geniality coupled with a gentlemanly manner, he impressed himself upon those with whom he came in contact. Being born here and passing 40 years with Putnam & Son Co., new acquaintances were formed which continually kept him in touch with people, not allowing him to be forgotten. He was a member of the Old Residents association and enjoyed the reminiscences brought out by that organization.

In early life he was in the minstrel line with the well known Lowell favorites, Wally Thomas and Charley Reynolds, and was well known among the prominent showmen of that time.

In witnessing the recent performance for the benefit of the Ohio flood sufferers, he was much affected by the minstrel first part and remarked that he could see all the old boys sitting in that circle and that he was the last one living. "Men may come and men may go" but some so endear themselves that in memory they go on forever.

Mr. Lowe leaves a son, Walter B. Lowe, living in Arizona, a brother, George W. Lowe, a nephew, George W. Lowe, Jr., a daughter-in-law, Mrs. Minnie G. Lowe, all living in Lowell; also two granddaughters, the Misses Dorothy and Elizabeth Lowe of Brookline, Mass. and a nephew, Frederick M. Lowe of Providence, R. I.

Yes, One Dollar

Brings a Beautiful

Club Piano to Your Home

You pay the rest in small weekly payments of one dollar each week.

You hardly miss what you pay. The value of the club piano is $275. Our price to club members is only

$162.50

$1 Down $1 Weekly—No Interest, No Extras

Do You Realize What a Splendid Opportunity This is? Are You Going to Take Advantage of It and Have a Piano in Your Home Now?

Come to our store and let us show you just what this club piano is. Compare it with any piano you have seen, and you will agree with us that it is the best value you have ever seen. Each Club Piano is fully guaranteed and we give you your money back if you are not satisfied with it in every particular, after you have had the piano in your home 30 days.

RING'S

Largest, Most Reliable Piano House

110 MERRIMACK ST.
LOWELL, MASS.

RESINOL WILL STOP THAT ITCH

Brings Instant Relief and Quickly Clears Away Skin Eruptions

Resinol Ointment, with Resinol Soap, stops itching instantly, quickly and easily heals the most distressing cases of eczema, rash, ringworm, tetter or other tormenting skin or scalp eruptions, and clears away pimples, blackheads, redness, roughness, and dandruff, when other treatments have proven only a waste of time and money.

But we do not ask you to accept our unsupported word for it. You can send today for a generous trial of Resinol Soap and Resinol Ointment, and test them to your own complete satisfaction, at no cost whatever, while thousands who have been cured say, "What Resinol did for us it will do for you." Physicians have prescribed Resinol for eighteen years and every druggist in the country sells Resinol Soap (25) and Resinol Ointment (in opal jars, 50c and $1.00). For free samples of each, with full directions for use, write to Dept. 15-S Resinol, Baltimore, Md.

GRANDSTAND BURNED DOWN

Continued

for about a year has been a district chief, succeeds Mr. Hosmer as chief, and Mr. Saunders took office today.

Some of the firemen were heard to say last night that they had never seen a much larger crowd at a fire in this city, and they seemed to think it strange that a conflagration lasting so short a time should attract so great a crowd.

It didn't take the flames very long to eat up the grand stand. The lumber in it had been sunburned and punk-dried for years, and the flames went to it like hungry wolves to their prey.

Second Alarm

The second alarm followed quickly upon the heels of the first and then there was a third alarm, which would have meant a general alarm had it been sent in by the department, but it was stated at the Central station this morning that the third alarm was uncalled for and was sent in by an outsider.

The grand stand had shown its first big burst of flame when it was shouted that the foundry was on fire, and the firemen had their hands full for half or three-quarters of an hour. Despite the fact that there was but little wind the sparks succeeded in developing a big circulation and fell upon the roofs of houses. A shed used for storing trucks and other things, situated between the ball park and the New England laundry, was burned to the ground.

It was George Hamilton, a young man residing in Queen street, who discovered the fire and it was well under way when he discovered it. Mr. Hamilton was standing near the corner of Middlesex and Saunders streets when he noticed the sparks in the air and, turning around, he and his companions saw that the grand stand at Washington park was enveloped in flames.

The rear of steamer two is about opposite the park, and young Hamilton rushed across the street and entered the rear room of the building, surprising a group of firemen at a game of cards. The firemen were on the job in a minute, but young Hamilton didn't wait. He shot over to the corner of Middlesex and School streets and sent in an alarm from box 145.

Doherty Bros.' foundry is only a little way from that part of the park where the fire was getting in its best licks and despite the best efforts of the firemen the foundry suffered considerable damage. The roof was badly burned and there was considerable damage by water.

Others who sustained losses included the New England laundry, John Dennis Machine company and C. S. Dodge, all of whom occupy the frame building across Saunders street from the park.

Hosmer's "Blaze of Glory"

Although it was Chief Hosmer's last night as chief he was "Johnnie on the spot" and it almost seemed as if the fire had been made to celebrate his retirement. Somebody said that Chief Hosmer was going out in a "blaze of glory," but however the veteran chief may have felt about it he worked and hustled with the same old vim as has won him distinction as a fire fighter. Chief Hosmer admitted that if the wind had been blowing a stiff breeze in the opposite direction the foundry would have been wiped out and the sparks would probably have found their way to the lumber yard of Davis & Sargent only a short distance away. As it was, sparks were flying everywhere, and some of these lodged on buildings quite a distance away, starting conflagrations of their own.

At about the time that Mr. Hamilton had sent in the alarm, a Mr. McCarthy, who is employed by the New England laundry in Saunders street, only a little way from the park, discovered the fire and sent in an emergency call to the fire department, which was followed a moment later by a second alarm.

The series of alarms and the glow in the sky aroused general interest and a thousand voices asked: "Where is the fire" When it became generally known that the fire was at Washington park every street in the city seemed to lead there and it was almost impossible to move in Middlesex and Branch streets, so great were the crowds. The fire department make quick response to the alarms, but the protective was held up for several minutes at the Middlesex street crossing by a freight train.

When the fire was at its height between 30 and 40 lines of hose were in operation and most of them were directed towards Doherty Bros. foundry. The firemen were obliged to get in between the park fence and the foundry. It was a touch place to be but they stuck to it and saved the foundry.

While the ownership of Washington park has been more or less a mooted question it was stated last night that the park is owned by E. S. Saunders of Lawrence.

The insurance on Doherty Bros.' building and contents, on the Seagrell Boiler Co.'s patterns in Doherty Bros' foundry, the John Dennis Machine Co.'s building, and Charles McCarthy's property was carried by the T. C. Lee & Co. agency.

Fred C. Church carried insurance on the building and contents in the name of C. S. Dodge & Co., also on the contents of the Doherty Bros. foundry and the dwelling in the name of Martha Stetson, 16-18 Branch street, damaged by fire last night.

Barn Caught Fire

While the fire was in progress a barn only ten feet from the church of Notre Dame de Lourdes caught fire and would have been destroyed but for the prompt work of Rev. Fr. Lamothe whose efforts held the blaze in check till the firemen arrived.

Tel. 3890 3891 3892 3893

SAUNDERS' MARKET

159 GORHAM ST. COR. SUMMER ST.

Ground Bone 3c Lb., 10 Lbs. For 25c Fresh Every Day.

SPECIAL

With every 12c Package of Grandma's Washing Powder one bar of Every Woman's Borax Soap FREE.

SOAPS

Three 5c Packages of Pearline 10c
Ivory Soap.....6 for 25c
Peerless Soap.....10c for 25c
White Rose Soap.....10 for 25c
Lenox Soap .....9 for 25c
Welcome Soap .....7 for 25c
Every Woman's Soap.....7 for 25c
Swift's Naphtha Soap.....7 for 25c
Swift's Borax Soap.....7 for 25c
P. & G. Naphtha Soap....7 for 25c
20 Muleteam Borax Soap..7 for 25c
Pure White Castile Soap..7 for 25c
Snap Soap .....14 for 25c
Pearl Soap .....7 for 25c
Bee Soap .....6 for 25c
Swift's Wool Soap.....7 for 25c
Grandma's Washing Powder, 4c, 12c
Jumbo Washing Powder..... 4c
Swift's Washing Powder..... 3c
Big 10 Washing Powder..... 4c
Star Naphtha Wash Powder...4c, 16c
Gold Dust .....4c, 18c pkg.
Dutch Cleanser 7c
Sal Soda, pkg. 5c
Lighthouse Cleanser 4c

4 1-2c. SUGAR 4 1-2c

HAVE ALL YOU WANT

Loaf Sugar, lb. ... 6c Powdered Sugar, lb. . 6c
Brown Sugar, lb..... 5c

PURE LARD

50 Lb. Tub Silver Leaf, lb.....12c
20 Lb. Tub Silver Leaf, lb.....12 1-2c
10, 5, 3 Lb. Silver Leaf.....13c

COMPOUND LARD

50 Lb. Tub Compound Lard.....8½c
20 Lb. Tub Compound Lard..... 9c
10, 5, 3 Lb. Tub Compound Lard.....10c

Borden's Malted Milk 27c bot.
Van Camp's Ketchup, full pints...13c bot.
6 lbs. Prunes (70-80) 25c
Fancy Maine Corn, 6c

Snider's Ketchup, full pts..... 15c bot.
Corn Flakes, Sunbeam and Quaker Brands 5c
Campbell's Soups, Tomato, Vegetable, Chicken.....7 1-2c

SPECIALS

Evaporated Apples, pkg. 8c
Queen Brand Alaska Red Salmon..14c
Colombia Brand Alaska Red Salmon 12c
Pink Salmon, can 8c
Campbell's Soups (Chicken, Tomato and Vegetable) 7½c
Canned Strawberries 6c
D'Zerta Pudding, pkg. 6c
Tomatoes, can 9c
Maine Stringless Cranberry Beans.. 8c
Fancy Peas, can 7c, 11c, 13c, 14c
Succotash, can 8c
Red Letter Soups (Tomato, Vegetable and Oxtail), can..... 6c
Assorted Sunshine Cookies, lb. 7½c
Boiled Cider, bottle 20c
Best Pea Beans, qt..... 9c
Red Kidney Beans, quart..... 9c
Candy, 2 lbs. in box..... 20c
Extracts, all flavors 6c
(Vanilla, Lemon, Orange, Banana, Strawberry, Raspberry, Almond Wintergreen, Peppermint.)
Plum Pudding, pkg. 7c
Honey, bottle .....9c, 3 for 25c
Honey in Comb, frame.....20c
Beef, Iron and Wine, bottle.....20c
Blue Label Ketchup, bot.....19c
Tomato Ketchup, bot. 6c
Maple Syrup, bottle 25c, 35c
Pure Maple Sugar, lb. 17c

VEGETABLES

Potatoes, pk. 18c
New Cabbage, lb. 3c
Squash, lb. ... 2c
Onions, pk. ..18c
Cabbage 1c
No. 1 Lettuce, head 5c
Spinach, pk. 12c
Rhubarb, lb. 9c
Dandelions, pk 15c
Bermuda Onions, lb. 5c
Butter Beans, qt..... 10c
Sweet Potatoes, 7 lbs. 25c
Cranberries, qt 10c

FRUIT

Pineapples 6c, 8c
Apples, pk. 30c
Large Apples, doz.....20c
Grapefruit, each.....6c
Large Navel Oranges, doz. 10c
Bananas, doz.....10c
Lemons, doz.....20c

MEATS

TURKEYS, lb. .....15c to 25c
SUGAR CURED HAMS, lb. ..16c and 17c
SHOULDERS, lb. 11c, 12c
SLICED HAM, lb. .....20c to 25c
LEGS OF LAMB, lb. .....14c to 18c
LAMB CHOPS, lb. .....15c and 20c
FORES OF LAMB, lb. .....10c and 12c
BEST SIRLOIN ROAST BEEF, lb 15c, 20c
Choice Fancy Corned Beef, lb. ..8c to 12c
FIRST CUT, Best Roast Beef, lb. 12c to 18c
SIRLOIN STEAK from Best Heavy Beef, lb. ..... 15c to 25c
FRESH PORK LOINS, lb. 14c, 15c
FRESH PORK SHOULDERS, lb. 12 1-2c
LEG VEAL, lb. .....12c to 14c
FRESH KILLED FOWL, lb...16c to 20c
BEST RUMP STEAK, lb. .....18c to 28c
RUMP BUTTS, lb. 13c
FRANKFORTS, lb. 11c
SPARE RIBS, lb. 7c, 11c
SWEET PICKLED SHOULDERS, lb. 12c

CHEESE

FULL CREAM CHEESE, lb.....12c
Very Good Cheese, lb.....10c
Sage Cheese, lb...20c
Swiss Cheese, lb...30c
Roquefort Cheese, lb. 40c
Limburger Cheese, lb. 25c
Young American Cheese, 22c

DRIED FRUITS

Prunes (40-50) 3 lbs. for 25c
Prunes (70-80).....6c lb.
Seeded Raisins, pkg.....7c
Not-a-Seed Raisins, pkg. 9c
Dried Peaches, 3 lbs. for 25c
Dried Apricots, 13c lb. 2 for 25c

Fresh Eggs, doz.....17c
Brookfield Eggs, strictly fresh, doz. 25c
Duck Eggs, doz.....27c
Geese Eggs, each..... 5c
Fresh Creamery Butter, lb. 28c
New Made Butter, lb. 34c
Fresh Brookfield Butter, lb. 36c
Meadow Gold Butter, lb. 40c
Good Creamery Butter, lb. 32c

American Sardines, 3c box, 9 boxes 25c
Smoked Sardines, 8c box
Mustard Sardines, 8c box
Cloves, Cinnamon, Ginger, White Pepper, Mustard, Sage, Allspice, Nutmeg, ¼ lb. pkg.....5c, 6c, 7c
Corn Starch, 4c, 7 pkgs. 25c
Smoked Herring.....9c box

Dayton's Self-Raising Flour, 15c, 25c
Dayton's Pastry Flour 25c
Dayton's Famous Pancake Flour 15c pkg
Canned Clams 8c
Canned Lobster 25c
Campbell's Beans, 2 lb. cans.....10c
Snider's Beans, 2 lb. cans.....11c
Libbey's Beans, 1 lb. can..... 6c
Armour's Beans .....6, 10c can
Bee Hive Beans, 2½ lb. cans..... 8c
Old Reliable String Beans.....6c can
Terrapin Brand Wax Beans....6c can
Castor Oil 6c
Pitcher's Castoria .....10c bottle
Crystal and Swampscott Gelatines.. 8c
Saunders' Brand Gelatine..... 6c
Vinegar, ½-gal. jugs.....15c
Toilet Paper, roll.....6 for 25c
Pickles .....10c quart
Onion Salad 9c
Large bottle Pickles.....15c
French Mustard .....4c glass
Saunders' Baking Powder..... 6c
Rumford Baking Powder.....11c
Cleveland Baking Powder.....20c
Harvard Cream 6c
Saleratus 4c
Cream Tartar 9c
Grape Baking Powder.....5c, 10c, 20c
Best Seeded Raisins..... 7c pkg.
Pears 8c, 11c, 13c
Peaches 12c, 15c, 20c
Canned Pineapple 10c, 15c, 20c
Black Raspberries.....10c can
Black Raspberries in Syrup....13c can
Horse Radish..... 6c
Larson's Special, Extra Selected Beets, size 3 .....6c can
Roast Beef, size 2.....28c can
Roast Mutton, size 1.....14c can
Corned Beef, size 2.....28c can
Ham Loaf, size ½..... 9c can
9½ lbs. Rolled Oats..... 25c
French Peas .....13c can, 2 for 25c
Asparagus Tips .....20c can

BUTTERINE

Very Good Butterine, 1 lb. prints, 15c lb.
10 lb., 30 lb. Tubs...13 1-2c lb.
Best New England Brands more than 1-2 cream...20c, 25c lb.

Best BREAD FLOUR

$5.00 Bbl. 70c Bag

Ben Hur, Searchlight and Quaker Brands

BEST PASTRY FLOUR
$5.15 Bbl. 65c Bag

GELATINES

Plymouth Rock, white, pink.....10c
Plymouth Rock, plain coffee.....8c

5 Lbs. of Sugar to a Customer

At 3 1-2c lb. with every 30c pkg. of Tetley, Tudor, Nonquit, Bill Grade, or any high grade teas.

We also sell a very good Oolong, Mixed Tea, Green, Assam, Orange Pekoe and Gunpowder, 25c lb., 5 lbs. $1.00
Avondale Coffee, regular 35c lb. coffee, only .....30c lb.
Silver Coffee .....25c lb.
(None purer.)

Baker's Extracts (Pure) 2 oz. 20c
Vanilla, Strawberry, Raspberry, Peach, Pineapple flavors.
Baker's Extracts.....2 oz. 14c
Lemon, Orange, Almond, Jamaica Ginger, Cinnamon, Coffee, Onion, Nutmeg, Cloves, Celery, Pistachio flavors.

20c PURE COCOA 20c
Y. T. Coffee, ...27c lb.
Yours Truly Brand, Melbourne Brand, Lb. 25c; ½ lb. 14c; ¼ lb. 7c
(Quality and strength guaranteed.)
Chocolate.....½ lb. cake 14c
5 lb. can best Cocoa.....$1.00
Loose Cocoa .....17c lb.

FRESH FISH IS CHEAPER

FRESH HADDOCK..... 4c POUND

Although the Price of Fish is Higher, We Still Offer the Same Low Prices On Fish.

Butter Fish, lb.....10c
White Perch, lb..... 6c
Salt Herring.....2 for 5c
Salt Salmon, lb.....10c
Fresh Herring,.....2 for 5c
Sword Fish, lb.....15c
Halibut, lb.....15c
Tomy Cod.....6 lbs, for 25c

Fresh Salmon, lb.....13c
Finnan Haddie, lb..... 7c
Bluefish, lb.....10c
Steak Salmon, lb.....12c
Whole Salmon, lb.....10c
Fresh Mackerel, each.....10c
Fresh Shad, each.....35c

Salt Mackerel.....3 for 10c
Oysters, qt.....35c
Clams, qt.....25c
Smelts....9c lb., 3 lbs. for 25c
Chicken Halibut, lb.....15c
Fresh Eels, lb.....10c
Fresh Spawns, lb.....10c

THE SUN CLASSIFIED ADVERTISEMENTS

TO LET

TENTS TO LET BY THE WEEK, month or season. Cross Awning Co.

PLEASANT 5-ROOM TENEMENT to let to a small American family; handy to the mills; low rent; No. 25 Fulton st., Centralville. Apply 276 Westford st.

IN THE HIGHLANDS—TWO SPLENdid down stairs flats, six rooms, baths, pantries, steam, lawn and garden, fruit and shade trees, near Westford st. and depot; most convenient and respectable location; reasonable rent to good parties. 159 Smith st.

TENEMENT OF FIVE ROOMS TO let, in Pawtucketville, near bridge. Large yard. Inquire 89 Varnum ave.

ROOM SUITABLE FOR BARBER shop or business office, to let, on second floor of the Harrington building. 52 Central st.

FRONT FURNISHED ROOM TO LET; gas, hot and cold water, use of telephone; rent $2. Apply 124 Appleton st.

CHEAP RENT—SIX NEW FLATS, 68 Elm st., $6 month, large 5-room flat, 43 Prospect st., $8 month; flats on Cushing st., $1.25 a week; four big flats at 145 Elm st., 5 rooms each; all new. Jos. Flynn, 71 Chapel st.

PLACE TO MAKE MONEY, BOARDing house to let; plenty of boarders; $4 a week, no washing; sure pay from the office. Houses and land for sale. Inquire Eustache Christman, 154 Woburn st., South Lowell.

NEWLY FURNISHED ROOMS FOR light housekeeping. Apply 179 Middlesex st.

FOR RENT

—IN THE—

HARRINGTON BUILDING

52 Central Street

Splendid rooms on the second floor, suitable for Physician, Dentist, Tailor, Barber, Dressmaker or Real Estate dealer. Also offices on the third floor. Rent reasonable. Apply to D. J. Harrington, New Sun Building, or at The Sun Office.

TO RENT

Desirable Offices in Traders' Bank Building,

38-40 Middlesex Street.

FOR RENT

The splendid offices on the second floor of the Harrington Building, formerly occupied by Louis Grunewald, the piano dealer. These offices are light, airy, easy of access, centrally located, with fine large windows. Rent reasonable. Apply to D. J. Harrington, Building Manager, Room 901 New Sun Building, or at The Sun Office.

TO LET

SEVEN ROOM COTTAGE TO LET, with shed and barn, at 16 Batchelder Place; keys next door. Inquire, Telephone 982-M, Nashua.

FIVE ROOM TENEMENT TO LET; bath room and shed; also a barn. 51 Gates st.

DOWN STAIRS TENEMENT OF 5 rooms, to let; bath, pantry, hot and cold water, fine cellar and good yard, at 18 West Meadow road; one minute walk from car; rent low. Inquire upstairs on premises.

NEW MODERN TENEMENT OF SIX rooms, to let; pantry and bath, sink and set tubs; coal and wood shed, ash pit on the same flight; $16; at 711 Gorham st.

FURNISHED ROOM TO LET; STEAM heat, bath and privilege of telephone; on Smith st. A. W. Dows & Co.

ONE OR TWO ROOMS, WITH KITchen, to let to man and wife, or lady; good home to the right party. Call at 249 Middlesex st.

TENEMENT OF FOUR ROOMS TO let at 10 Wright st., Pawtucketville.

UPSTAIRS SIX ROOM TENEMENT, to let; pantry, bath, set tubs, large yard, at 123 White st. Apply 125 White st., or tel. 3305-W.

NICE FIVE ROOM TENEMENT TO let. Apply to Mr. Kelley, 108 Chapel st.

FURNISHED AND UNFURNISHED rooms to let; steam heat, bath, telephone; on two car lines. 252 Westford st.

SUITE OF ROOMS TO LET, IN A new house; modern conveniences; veranda adjoining. 23 Bourne st.

I HAVE $9 AND $10 FOUR AND five room flats (nice ones) to let. Dr. McCarty, 571 Central st.

LARGE DOWNSTAIRS FRONT ROOM to let; bath and heat at 633 Central street.

FRONT ROOM TO LET; GAS, HOT and cold water; use of telephone; $1.50. 124 Appleton st.

TENEMENT OF FOUR ROOMS TO let, in Pawtucketville, near bridge. Inquire 89 Varnum ave.

PLEASANT TENEMENT OF SIX rooms, to let, in Pawtucketville, with bath, gas and open plumbing. Served by two car lines. Inquire 89 Varnum ave.

FIRST CLASS BOARD AND ROOMS to let; steam heat; most desirable residential district in the city; one minute's walk from Westford st. car line. Inquire Mrs. Nettie Saunders, 65 Gates st. Tel. 2655.

FARM FOR RENT; SALE OR EXchange for city property, located near Nashua. Address P. O. Box 726, Lowell.

NEAT HOUSEKEEPERS CAN FIND very clean, pleasant 4-room tenements in best possible condition; good cellars, light, neighbors; kind treatment by mc. Geo. E. Brown, 77 Chestnut st.

TENEMENTS

All parts of the city. All sizes. Thoroughly clean. Perfect repair. Low rents for the conveniences afforded.

T. H. ELLIOTT

64 CENTRAL ST.

MISCELLANEOUS

ROOMS PAPERED, $1.75 UPWARDS; rooms painted, $1.25; whitewashing, 25c and 35c a ceiling, all including stock. J. J. Hayden & Sons, 1006 Central st.

HELP WANTED

TWO GIRLS WANTED FOR POWer machines. Apply Cross Awning Co., 215 Dutton st.

WANTED TO HIRE SIX STEADY reliable men to do general work. Inquire or address A. A. Flint, Box Factory, Tyngsboro.

BOYS AND GIRLS GREAT CHANCE to earn money selling articles after school. Quick seller. Something everyone needs. Address H 11, Sun Office.

COOK AND KITCHEN GIRL WANTed. Apply 6 Dutton st.

BOYS 16 TO 18 YEARS, WANTED. Apply to W. H. Bagshaw, 11 Wilson st.

MAN WANTED WHO IS WILLING to travel, as ticket taker and treasurer, salary $15 per week and all expenses; must have $500 money secured. Address C 40, Sun Office.

KITCHEN GIRL WANTED AT ONCE. Apply 95 John st.

MAN WITH SECOND CLASS ENgineer's license wanted. American Woolen Co., Bay State mill, Lawrence street.

LADY CASHIER WANTED IN store. Address C 39, Sun Office for particulars.

ONE BUFFER WANTED ON BOY'S shoes. Federal Shoe Co., Dix st.

CARD STRIPPERS AND PENDERS wanted. Apply Murdock Mills, Proctorville, Vt.

AGENTS—INVEST ONE CENT IN A postal card for full particulars of a proposition that will pay you from $30 to $60 a week. Galloway Bowman Co., Div. 238, Waterloo, Iowa.

ENERGETIC SALES AGENT WANTed, to establish headquarters in and look after entire business of Lowell; exclusive contract; references. L. T. Townsend, 42 Copeland st., Boston, Mass.

SALESMEN WANTED, LOCAL OR traveling, to sell fireproof safes to businessmen. Experience unnecessary. Quick sales. Big commissions. Alpine Safe Co., Cincinnati.

YOUNG MAN WANTED TO LEARN the drug business; good chance for the right person. Address Q 3, Sun Office.

LOCAL REPRESENTATIVE FOR magazine wanted; good salary for hustler; give references and past experience. National Sportsman, 73 Federal st., Boston, Mass.

$100 WILL BRING $1000 A YEAR. $25 and up in proportion. Safe business. Best references. Investigate quick. Captain Jay Hursley, Sault Ste Marie, Mich.

MEN WANTED IN THEIR OWN LOcality or travel. Good time now to take orders for fruit and ornamental trees, plants and seeds. Experience not necessary. Highest commissions payable weekly. Fairest sales agreement ever written. No investment, deliveries or collections to make. Address Perry Nurseries, Rochester, N. Y., established 1885.

COAT, SKIRT AND DRESS HANDS WANTED

In our growing alteration dept. Highest wages paid. Apply to N. Y. Cloak and Suit Co., 12-18 John St.

SUMMER RESORTS.

LAND TO LET, FOR CAMPS, NEAR Stanley's, on the Merrimack river. Inquire 335 Lowell st., Methuen, Mass.

SUMMER CAMP AT LAKEVIEW TO let; two minutes' walk past ball grounds. Inquire 51 Cabot st.

NEW BEACH HOUSE TO LET; 7 rooms furnished and sleeping porch, at Oak Island, Revere. June and Sept. $40; July and Aug. $50. Photo at Campbell's, Sun bldg.

HELP WANTED

CAPABLE PROTESTANT GIRL wanted for general housework until about June 10th; must be a good plain cook and good laundress; June 10th to go to Maine coast and work in hotel and do whatever work she would like to do. Good wages. Tel. 216 W, Reading. Mrs. W. Franklin Burnham, 100 Summer ave., Reading, Mass.

BOY UNDER 16 YEARS OF AGE wanted to work in grocery store. Apply 61 Queen st.

ENGLISH SPEAKING FAMILY help wanted for large cotton mill in Mass. Carders, ring spinners. Other help considered; good wages; steady work; no strike; fares allowed. Apply to Mr. B., 152 Moody st.

BAKER, OR FIRST CLASS HELPER wanted; must be goon on pies and rolls. Call at once. City Employment Office, 121 Central st. Tel. 234.

CARRIAGE PAINTERS WANTED

First class men and second hands. C. H. Hanson Co., Inc., Rock Street.

Bright, Sears & Co.

WYMAN'S EXCHANGE

Bankers and Brokers

SECOND FLOOR

Chronic Diseases

SUCCESSFULLY TREATED BY THE MAGRAW METHOD

The original of the following letter may be seen at the Lowell office: "I was a sufferer from neuritis for several years and tried a number of remedies and three doctors, besides one specialist, without any success until I was induced to try your Mechano-Therapy method of treatment. Improvement began almost from the first and now I am entirely cured. I cannot express the gratitude that I feel for the prompt and speedy results brought about by your treatment. To be entirely free from pain after having suffered for years entitles you to my best wishes." Mr. J. W. G."

Asthma, Rheumatism, Piles, Nervous Diseases, Kidney and Liver Troubles, Dyspepsia, Bronchitis, Female Diseases, etc., treated. F. A. Magraw, Doctor of Mechano-Therapy, 97 Central street, room 11. Sundays and Thursdays only, 3 to 5, 7 to 8 p. m. Consultation and advice free. Telephone 673.

WE WILL PAPER YOUR ROOMS FOR $2.00

And furnish the wall paper. Dealer in wall papers at very lowest prices, also paperhanging, whitewashing and painting. Estimates given on large or small jobs. All work guaranteed.

MAX GOLDSTEIN

155 Chelmsford Street Tel. 2597

REAL ESTATE FOR SALE

FIRST CLASS CAMP ON GUMPUS pond for sale, screened piazza on both sides; good fishing, shade trees, spring water; quiet locality. Inquire Thurs. to Sunday night, Mr. Dandlin, Gumpus pond.

10 GOOD HOUSE LOTS FOR SALE on Christian st.; single lots 5c a foot; 10 lots at 3c a foot; gas, city water and electric lights on this street. Inquire Richard Ryan, 72 Twelfth st.

WILL SELL OR TRADE COTTAGE with 8 rooms, near Court house; now vacant; in best of repair, inside and outside; assessed for $1000. Address N15, Sun Office.

CORNER TWO-STORY HOUSE with small store, for sale; price $2300; or will exchange for cottage in direction of North Chelmsford. Address K 15, Sun Office.

FARM FOR SALE

13 acres good land, 7 room house, barn, hen house, all in good order and in fine location, 10 minutes walk from electrics. Lot of fruit, wood and lumber. Two cows, a good horse, 300 hens and chickens, 12 cords wood and a full supply of tools, wagons, carts, etc. Quick or you lose it. Price $2500.

W. E. DODGE

Real Estate and Insurance, 3 Central st.

FOR SALE

2 tenement house on Bridge street, 5 rooms, bath and gas $2100
4 tenements and store, Lawrence street $2200
9 room house on Pearl street..$1900
4 tenement house with store on Marshall street $2000
2 tenement house on Lakeview avenue, near Bridge $2400
House lots on Bridge st., 10c foot.

INQUIRE OF OWNER AT 1128 BRIDGE STREET

FOR SALE

House and stable, 142 First street; nine-room house, large attic, bath, pantry and shed, furnace heat, fireplaces and piazzas; about 11,000 feet of land; stable has two stalls and large loft; carriage house, room for four carriages or autos. Reasonable terms. Frederick Bailey. Telephone 1206 R.

WANTED

SEWING WANTED BY THE DAY; will go to homes. Inquire 10 Abbott st., Mrs. Morrow.

SEVEN OR EIGHT ROOM HOUSE wanted, in good location, with modern improvements; fair price only. Write Q 5, Sun Office.

WORK WANTED, WASHING, IRONing, or cleaning by the hour. Inquire at 472 Central st.

WANTED

50,000 Tobacco Tags 30c per 100. Tokio and Perfection coupons count the same as tags.

CARR'S POOL ROOM

98 Gorham Street Near Post Office

Taylor Roofing Co., Inc.

Use galvanized iron cut nails for shingling, size 4 penny; they do the best work. Gravel roofing done promptly and well.

TEL. 969, 140 HUMPHREY ST.

LEGAL NOTICES

To the Honorable the Justices of the Superior Court within and for the County of Middlesex:

Respectfully libels and represents Lizzie Moore, of Lowell, in said County, that she was lawfully married to William B. Moore, now of parts unknown, at St. Johns, New Brunswick, on the twenty-sixth day of June, A. D. 1899, and thereafterwards your libellant and the said William B. Moore, lived together as husband and wife in this Commonwealth, to wit, at Pepperell; that your libellant has always been faithful to her marriage vows and obligations, but the said William B. Moore, being wholly regardless of the same, at Pepperell, on the fifteenth day of April, A. D. 1903, and upon divers other days was guilty of cruel and abusive treatment toward your libellant.

Wherefore your libellant prays that a divorce from the bonds of matrimony may be decreed between your libellant and the said William B. Moore and that the care and custody of Hazel W. Moore, born July 9th, 1900, may be decreed to your libellant.

Dated this 8th day of March, A. D. 1913.

LIZZIE MOORE.

COMMONWEALTH OF MASSACHUSETTS. Middlesex, ss. Superior Court, April 25, A. D. 1913.

Upon the libel aforesaid, it is ordered that the libellant notify the libellee to appear before our Justices of said Court, at Cambridge in said County, on the first Monday of June next, by causing an attested copy of said libel and of the order thereon, to be published in The Lowell Sun, a newspaper published in Lowell, in the County of Middlesex, once a week, three weeks successively, the last publication to be fourteen days at least before the said last mentioned day, and that an attested copy of said libel and order thereon be sent by registered letter to the last known residence of the libellee, that he may then and there show cause, if any he have, why the prayer in said libel set forth should not be granted.

WM. C. DILLINGHAM, Clerk.

A true copy of the libel and of the order thereon.

Attest,

WM. C. DILLINGHAM, Clerk.

Notice is hereby given, that the subscriber has been duly appointed administrator of the estate of Elizabeth M. Soule, late of Dracut, in the County of Middlesex, deceased, intestate, and has taken upon himself that trust by giving bond, as the law directs. All persons having demands upon the estate of said deceased are required to exhibit the same; and all persons indebted to said estate are called upon to make payment to William E. Hutchins, Adrm. (Address) 402 Pemberton Bldg., Boston, Mass. April 15, 1913.

COMMONWEALTH OF MASSACHUSETTS. Board of Railroad Commissioners. (9306- Boston, April 29, 1913.

On the petition of the Bay State Street Railway company for modification of previous orders of the board authorizing the petitioner to carry newspapers, baggage, express matter and freight over its railway in Lowell, Haverhill, Newburyport, Taunton, Billerica, Burlington, Dracut, Georgetown, Groveland, Hingham, Methuen, Middleton, Newbury, North Reading, Raynham, Rehoboth, Rowley, Seekonk, Tewksbury, West Newbury and Wilmington, so as to enable said company to transport coal and stone over its railway in said cities and towns, the board will give a hearing to the parties in interest at its office, No. 20 Beacon street, Boston, on Wednesday, the fourteenth day of May, next, at ten-thirty o'clock in the forenoon.

And the petitioner is required to give notice of said hearing by publication hereof once prior to said date in The Lowell Sun, Haverhill Evening Gazette, Newburyport News, Taunton Gazette, Woburn Times, Hingham Journal, Methuen Transcript, Salem Evening News and Reading Chronicle, newspapers published in Lowell, Haverhill, Newburyport, Taunton, Woburn, Hingham, Methuen, Salem and Reading, respectively, to serve a copy hereof on the cities of Lowell, Haverhill, Newburyport and Taunton, and on the towns of Billerica, Burlington, Dracut, Georgetown, Groveland, Hingham, Methuen, Middleton, Newbury, North Reading, Raynham, Rehoboth, Rowley, Seekonk, Tewksbury, West Newbury and Wilmington and to make return of service at the time of hearing.

By order of the board.

(Signed) CHARLES E. MANN, Clerk.

COMMONWEALTH OF MASSACHUSETTS. Board of Railroad Commissioners. (9307) Boston, April 29, 1913.

On the petition of the Bay State Street Railway company for modification of previous order of the board, requiring the petitioner to act as a common carrier in the town of Chelmsford, so as to enable said company to transport stone upon its railway in said town, the board will give a hearing to the parties in interest at its office, No. 20 Beacon street, Boston, on Wednesday, the fourteenth day of May, next, at ten-thirty o'clock in the forenoon.

And the petitioner is required to give notice of said hearing by publication hereof once prior to said date in The Lowell Sun, a newspaper published in Lowell, to serve a copy hereof on the Town of Chelmsford, and to make return of service at the time of hearing.

By order of the board,

(Signed) CHARLES E. MANN, Clerk.

NOTICE

To whom it may concern: I, Mary Courtney, mother of George A. Courtney, of Westford, notify all persons that I will not pay any bills contracted by him from this date, April 29, 1913.

(Signed), MARY COURTNEY.

NOTICE

I wish to notify the public that on and after this date I will not be responsible for any bills contracted by my daughter, Clara Rancourt in my name.

LAURENT RANCOURT.

May 1, 1913. 18 Marshall St.

LOST AND FOUND

POCKETBOOK FOUND CONTAINING a sum of money. Owner can have by calling at 239 Dutton st. and pay for advertising.

BROWN IMPULSE TIRE PUMP lost in the vicinity of depot, Chelmsford and Westford sts. Reward if returned to Pratt & Forrest Co.

LOCKET WITH LETTERS K. M. C. on it, lost between Merrimack sq. and 22 Congress ave. Reward.

FOUND—THE PLACE TO GET AWNings and tents of all kinds. Cross Awning Co.

MESH BAG CONTAINING SUM OF money and papers of value to owner, lost between 58 Blossom st. and Lajoie's coal office in Gorham st. Finder will be given reward if returned to 56 Blossom st.

POCKETBOOK CONTAINING SUM of money, lost Tuesday, April 29, in vicinity of Davis sq. Finder please return to 164 Grand st. Reward.

LADY'S SUIT LOST, IN GREEN box, in Thorndike st., near Livingston coal office. Reward for return to The Clothes Pressers, 26 Branch st.

Storage for Furniture

Separate rooms $1 per month for regular $2 two-horse load. The dryest and cleanest place for storage in Lowell. Telephone connection. O. S. Prentiss, 356 Bridge st.

If you want help at home or in your business, try The Sun "Want" column.

SPECIAL NOTICES

LACE, MUSLIN AND ALL KINDS of curtains laundered, 35c pair, at 143 Appleton st., Newport House, Mrs. S. Weston.

OLD CARPETS WOVEN INTO HANDsome rugs. Bero, 23 Penn ave. Will call with samples.

YOU SHOULD TRY LAVERY'S celebrated honey suckle rhubarb pies.

IF YOU WANT PIKE'S CELEBRATED honey suckle rhubarb, telephone 3280.

TEACHER OF ENGLISH WILL give private lessons in all elementary studies. Language and mathematics a specialty. Address Miss K. E. Cavanaugh, 129 Llewellyn st.

PIANOS AND ORGANS TUNED AND repaired. Tuning $1. J. Kershaw, 190 Cumberland road. Tel 644-J.

SECOND HAND FURNITURE bought, sold and repaired. We pay highest prices in city for old or used furniture. Peter Stanhope, 239 Dutton st.

TEACHER, PIANO OR VOICE, NEW methods of training, quick developments, satisfaction guaranteed; also piano tuning and repairing. Address George Hancox, 292 Concord st.

BENT'S NO. 1 KILLS LICE ON children. Excellent for browntail moth itching, ivy poison, hives, mange, salt rheum, falling hair. 25 cents at Falls & Burkinshaw's.

LIMBURG CO., CHIMNEY EXPERTS —Chimneys swept and repaired. Residence 1128 Bridge st. Tel. 945-W.

THE SUN IN BOSTON—THE SUN IS on sale every day at both news stands of the Union station in Boston. Don't forget this when taking your train for Lowell.

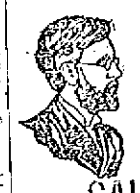

PROF. EHRLICH'S "606"

SALVARSAN

Administered in the veins at Dr. Temple's Lowell office. NO LOSS OF TIME from business. NO PAIN. Cures malaria, locomotor ataxia and various forms of skin disease arising from blood poison.

This solves the problem of the centuries and rids the world of the WORST SCOURGE that the human race has known. RESULTS IMMEDIATE. Wasserman blood tests made. Also treats cancers, tumors, all acute and chronic blood and nervous diseases of men and women; hydrocele, varicocele. Stricture, prostatic diseases, piles, fistula, fissures, ulcers, and rectal diseases WITHOUT THE USE OF THE KNIFE. Diseases of the eye, ear, nose, throat, skin, stomach, liver, kidneys, bladder, bowels, and rectum, epilepsy, and all nervous diseases.

Terms always made to suit the convenience of anyone applying for treatment, and very reasonable charges. Do not treat elsewhere until you have investigated methods and terms. Lowell office, 97 Central street, Mansur block, Wednesdays, 2 to 4, 7 to 8; Sundays, 10 to 12.

Consultation, Examination, Advice FREE

MONEY TO LOAN

READY CASH

Supplied to all borrowers on plain note AT LOWEST POSSIBLE RATES

$5 costs ..... .75
$10 costs $1.50
$15 costs $1.50

Lic. No. 92 Open Mon. Sat. Eve.

Monthly or weekly payments at legal rates of interest.

LOWELL LOAN CO.

22 CENTRAL STREET Fourth Floor

CREDIT TO ALL

LOANS

Made on short notice without publicity.

We give you the money so cheap that you can't afford to owe anyone else and at charges that honest people can afford to pay. New methods.

Borrow $10.00	Pay back $11.50
Borrow $15.00	Pay back $16.50
Borrow $20.00	Pay back $22.00
Borrow $25.00	Pay back $27.50
Borrow $30.00	Pay back $33.00
Borrow $40.00	Pay back $44.00
Borrow $50.00	Pay back $55.00

In monthly or weekly payments. Legal rates of interest. Credit once established with us is as good as a bank account in time of need. Our rates and plans have proved to be the best because our customers are glad to come again.

MERRIMACK LOAN COMPANY

Room 3, 81 Merrimack street, 17 John street. Hours: 8 a. m. to 8 p. m. Monday and Saturdays until 9 p. m. Tel. connection. License No. 61.

SITUATIONS WANTED

POSITION WANTED IN DRY GOODS or grocery store, by an American young man. Address Chas. H. Vertty, 32 Bridge st.

POSITION WANTED BY CHAUFFeur; no bad habits; can do own repairing; best of references; private family preferred. Address Chauffeur, 34 Middlesex st.

WALL PAPER

We furnish the WALL PAPER AND BORDER to match and hang the same in a first class manner.

$2.00 Per Room

A large variety of the latest patterns on hand to select from. We make a specialty on painting and whitewashing.

Baker, the New Racket

203 MIDDLESEX ST.—TEL. 2464

W. A. LEW

Steam dyeing and cleansing of ladies' and gents' wearing apparel. 17 years in the business.

49 JOHN STREET

IF YOU CAN MAKE MONEY

Anywhere keeping boarders and roomers, you can do so here better, easier and quicker than any place in Lowell. There is going to be a great demand for rooms and board by midsummer. The new rubber factory and immense car shops are going to bring thousands of new roomers and boarders to Lowell. Get ready now. Here are 50 rooms, right in the heart of the city. All newly furnished, painted and papered. Will command a good class of boarders. Can be bought right. Apply on premises, 19 Hurd street.

MILITANTS FIRE LARGE STABLE

Miss Kenney, Prominent Suffragette Arrested as Soon as She Set Foot In England

LONDON, May 1.—The campaign of arson conducted by the militant suffragettes was continued this morning, when a large stable at Hendon, a northwestern suburb of London, was set on fire and practically destroyed. A placard with the words, "Votes! Votes! Votes! Beware!" was found pasted on the premises.

Miss Annie Kenney, one of the most prominent of the militant suffragettes, was arrested today as soon as she set foot in England on her arrival in the continent. A detective had accompanied her from Paris bearing a warrant charging her with conspiracy.

Police in Headquarters

The police are still in possession of the headquarters of the woman's social and political union, the militant suffragette organization in Kingsway. The telephone switchboard in the offices has been placed in charge of a detective. The members of the militant society are seeking some means of publishing the Suffragette, which is due to appear today, but the type for which, together with all the printing materials, was seized yesterday in a raid by the police.

Mrs. O. P. Belmont of New York left for Paris today. Before her departure she said:

"The British government learns nothing from history. The present coercive methods against the suffragettes are bound to fail."

Mrs. Catt of New York intends today to attend a meeting of protest against the payment of taxes by the Duchess of Bedford, upon whose property distraint was levied on April 23 and a silver cup belonging to her taken by the tax collectors to satisfy the claim. Tomorrow Mrs. Catt will make her first public speech in England at a meeting of the Actresses' Franchise league.

The Kenney woman was later brought up at the Bow street court and remanded until tomorrow. The magistrate refused bail.

Paper Published

The suffragettes managed this afternoon to issue their paper, the Suffragette, in spite of the warning of the treasury counsel yesterday. The number consists of eight pages, the front page containing only the one word "Raided" in large type. Most of the London newsdealers were afraid to handle the publication and only a few women were selling it on the streets.

A boathouse on the Thames opposite Hampton court palace, together with a number of skiffs, also was destroyed by the suffragettes early this morning.

Man Kills Wife and Self

FAIRBURY, Neb., May 1.—John Mead of Hastings, Neb., shot and killed his wife and himself in a boarding house early yesterday. He was an agent for a harvester company. He was 53 years old. His wife was 32 years old.

It is believed that the tragedy had been agreed to by both. They left a 7-months-old baby.

ATTEMPT TO KILL INDIAN

Two Arrested—Government Investigating

OKLAHOMA CITY, Okla., May 1.—With the arrest at Hugo, Okla., of E. V. Bronough and T. L. Reed, charged with an attempt to poison Ellis Wood, a Chocktaw Indian, it developed that an alleged system of poisoning aged Indians in order that their lands might be acquired has been under investigation by government experts for some time. Other arrests are expected.

$2,000,000 STRUCTURE

To Replace Old Home of J. P. Morgan & Co.

NEW YORK, May 1.—Wreckers began today to demolish the walls of the historic Drexel building at the corner of Wall and Broad streets, long the home of J. P. Morgan & Co. The building is to be replaced by a $2,000,000 structure with more spacious and better equipped offices for the Morgan firm.

What Rudyard Kipling Said About the Grand Canyon in Yellowstone National Park

"I looked into a gulf 1,700 feet deep, with eagles and fishhawks circling far below. And the sides of that gulf were one wild welter of color—crimson, emerald, cobalt, ochre, amber, honey splashed with port wine, snow-white vermilion, lemon and silver-gray in wide washes. The sides did not fall sheer, but were graven by time and water and air into monstrous heads of kings, dead chiefs—men and women of the old time. So far below that no sound of its strife could reach us the Yellowstone River ran, finger wide stripe of jade green.

"Evening crept through the pines that shadowed us, but the full glory of the day flamed in that Canyon as we went out very cautiously to a jutting piece of rock that overhung the deepest deeps of all."

I want to send you an illustrated pamphlet on the Yellowstone Park. It contains a fine map in colors, showing all the points of interest, and describes the many wonders to be seen. And I would like to tell you just how to go there most comfortably. May I do so? Kindly call or write Alex Stocks, New England Pass. Agt., C. B. & Q. R. R., 261 Washington st., Boston, Tel.

OBSERVED LADIES' NIGHT

Fat Men's Club at Dracut Centre

There isn't any truth in the statement that nobody loves a fat man. If it ever occurred to you that there was any truth in it you should have dropped in at the Grange hall, Dracut Centre last evening, when the members of the Lowell branch of the United States Fat Men's club were entertaining their lady friends. You would have changed your mind right off the reel, for you would have seen love and fond affection written in the face of every woman there.

The ladies of the Dracut Centre church provided supper and when those ladies prepare a supper it is superfluous to tell about how good it was, for anybody in the land knows that there isn't any other group of women can beat them at preparing a good supper. Fat men don't like lean cupboards and that, perhaps, is why they went to the Dracut Centre church.

In the upper hall, after supper, Joseph H. Hibbard, president of the Lowell branch introduced the president of the United States Fat Men's club, W. D. Quimby of Boston, who has waxed fat in figure and in pocket, in the manufacture of candy. Mr. Quimby said that the first job he ever got was in Lowell, at $20 a month and board himself. He was not a fat man then.

An entertainment program followed, given by local amateur talent. Mr. John Buckley opened with a piano solo, and he was also the accompanist for the soloists of the evening. The other numbers were: Dancing, a Scotch fling and a sailor's hornpipe, Master John Meller; soprano solos, Miss Katherine Jennings; readings, Master Raymond Wilde; a vaudeville turn by Messrs. John Myers and Cleveland Nobles; and songs by John Dalton. "Why is it," said the interlocutor, "that fat men never go to prison?" "Because they are too fat to stoop to anything mean."

OVERLAND DELIVERY CAR FOR SALE

1000 pounds capacity, 1912 model, 30 horse power, formerly used by The Valet. Good condition. Will sell at a bargain.

T. F. HENNESSY

Voyons Theatre. Tel. 2490

ST. MARGARET'S MISSION

Large Attendance Crowded Church at Last Night's Mission—Sermon on Judgment

Last evening at St. Margaret's church Fr. Turner preached one of the most forcible sermons of the present mission to a congregation that filled the church to overflowing. The subject of the sermon was the "Last Judgment."

The reverend preacher at first dwelt on the scriptural authority for the doctrine of the judgment as it is taught in the Catholic church, and attributed many of the evils of the present day to the fact that people do not dwell sufficiently on the final reckoning that is sure to follow this life. He spoke of the judgment as being logical when we consider the inequalities of this world and the good fortune that seems to follow the feet of the wicked frequently, while the virtuous are subjected to many pains and miseries. At the judgment all will be righted and the mysteries of earth will be made plain.

The sermon this evening will be preached by Fr. Nolan. After the sermon, confessions will be held by the mission fathers in preparation for the first Friday of the month.

FOR SALE

SHOE MAKER'S REPAIRING MAchine, Singer, for sale. Call 51 Sydney st.

NEW AND SECOND HAND TENTS for sale. Cross Awning Co., 215 Dutton st.

20 H. P. RUNABOUT WITH RUMBLE seat, for sale; fully equipped; just overhauled, and in fine running order; can be used for light delivery; cheap for cash; no dealers. Tel. 1863.

GOOD BUSINESS HORSE, HARNESS and a Sawyer buggy, for sale. 276 Westford st.

ONE 30 FOOT BAR AND BACK bar, with closets and drawers, for sale; can be seen at 31 13th st. Also one nickle show case, suitable for cigars. E. A. Wilson, 4 Merrimack sq.

SQUARE PIANO FOR SALE AT 371 Bridge st., room 10.

COLONIAL MAHOGANY UPRIGHT piano in fine condition; also Wheeler & Wilson sewing machine; will sell at a bargain. 588 Fletcher st.

ORGAN, STOOL, $35, TEN LESSONS free. Interior player-piano, bench, music, $350. 65 Dover st.

BOARDING AND LODGING HOUSE for sale; 59 rooms, newly furnished, steam heat and baths; rent low for location and size. Apply on premises, 19 Hurd st.

GARDEN LOAM FOR SALE. INquire of A. A. Brown, 73 Island st. Tel. 2320.

CAN YOU BEAT THIS? BEAUTIful upright piano; sell for $160; stool, scarf, tuning and free delivery, $1 per week. Address 65 Dover st. Evenings, 7 to 9.

NOTICE TO CONTRACTORS AND builders. Sand, gravel, crushed stone and loam in large or small quantities for sale. John Brady, 155 Church st. Tel. 975-W.

ONE OF THE BEST LODGING houses in Lowell for sale; good location; reasonable price. City Employment Office, 121 Central st. Tel. 234.

Leaving City

Assessed for $5,950

I have decided to sell my house at 159 Fletcher street, consisting of 24 rooms, in first class condition, newly papered and painted throughout. New steam plant was installed six months ago. An ideal investment. Will rent for $600 per year, 10% on $6000. Price $5300.

WILL ALSO SELL

The furniture consisting of 16 rooms, purchased new last year, in A1 condition and all rented for $21.00 per week. One could step right in and take this business all established WITH THE GOOD WILL FREE. Price $700. Good for $1200 per year.

Mrs. Hattie E. Tolor

159 Fletcher Street.

Hours: 9 to 12 and 2 to 4 daily. Evening 7 to 8.

TRAINS TO AND FROM BOSTON

Southern Div.

To Boston. Lve.	To Boston. Arr.	From Boston Lve.	From Boston Arr.
1.45	2.25	6.00	6.48
5.43	6.30	6.12	7.18
6.25	7.20	7.25	8.31
6.47	7.35	7.55	8.40
k6.	7.53	b8.21	9.25
6.57	8.00	9.00	9.33
7.21	8.08	12.00	10.56
8.08	8.42	11.30	12.03
8.56	9.35	12.30	1.09
8.54	9.55	1.00	1.39
z9.12	10.24	2.00	3.00
9.48	10.50	3.00	3.52
10.00	11.10	b3.47	5.02
10.53	11.35	4.00	4.38
11.03	11.45	z5.14	5.51
12.15	1.05	5.00	5.55
1.45	2.25	b5.21	6.25
2.34	3.17	5.37	6.55
3.57	4.46	10.51	7.10
4.30	5.21	z6.14	7.23
5.12	6.29	8.00	8.35
6.12	7.14	8.00	9.02
6.32	7.55	10.50	11.55
7.25	8.10	11.17	12.15
9.55	10.40	12.00	1.10

Western Div.

To Boston Lve.	To Boston Arr.	From Boston Lve.	From Boston Arr.
6.45	7.55	x6.40	8.06
8.05	9.06	9.14	10.29
8.35	10.50	10.00	11.42
10.52	12.06	11.00	12.55
12.02	1.12	2.14	3.23
11.27	2.32	3.30	4.49
3.17	4.25	5.14	6.10
5.15	6.28	6.03	7.05
10.15	11.35	7.00	8.15
		9.30	11.03

Sunday Trains

Western Division

8.30	9.22	8.00	9.03
12.10	1.35	12.00	1.00
3.50	5.03	2.14	3.25
5.45	8.55	3.30	4.46
8.35	10.04	8.29	9.31
		8.45	9.46

Sunday Trains

Southern Division

6.47	7.40	9.00	10.00
7.21	8.05	10.00	10.58
8.08	9.08	11.30	12.09
8.45	9.42	1.00	1.52
9.03	9.55	5.30	6.24
10.25	11.24	8.00	8.38
2.28	3.05	8.30	9.05
5.16	6.00	9.30	10.23
6.34	7.15	10.14	10.53
7.18	8.10	10.20	11.33
9.35	10.42		

References:

b Via Bedford.

s Via Salem Jct.

z Via Wilmington Junction

p. will not run on Holidays.

LOCAL NEWS

Try Tobin's Printery next time.

Hall's Standard refrigerators, at Adams & Co's.

Interest begins Saturday, May 3, at the Central Savings bank.

If your teeth trouble you, see Dr. Gagnon, 466 Merrimack street.

Dr. Forster H. Smith has opened offices in the new Sun building.

J. F. Donohoe, Donovan bldg., real estate and insurance. Telephone.

For latest styles and reasonable prices go to New Idea Millinery, Bradley Building, 179 Central street. Open Friday evenings.

Mrs. M. Sullivan, of 32 Burns street, will sail from Boston May 20th for Ireland, England, Scotland and France.

There will be a handicap tournament next Saturday afternoon at the Mt. Pleasant Golf club.

Fred C. Church carried insurance on the automobile of F. M. Bill which was totally destroyed by fire yesterday afternoon.

Miss Helen Morse of Boston was yesterday the guest of Mr. and Mrs. Joseph Casey and attended the K. of C. ball last evening.

A meeting of the Chelmsford grange will be held this evening in the grange hall. The meeting will be open, and Prof. Lockwood of Amherst college will speak.

Why buy ordinary hats elsewhere when we give you exclusive models for the same prices? Our $4, $5 and $6 hats are the "smartest" in the city. Stack & Thomas, Sun building.

Citoyens Americains club held its regular meeting last evening at the headquarters in Dutton street and only the regular routine of business was brought before the meeting. President Maxime Lepine occupied the chair.

It has been announced by Constable John McManus that the date for the children's annual picnic has been set for Aug. 14. Mr. McManus hopes to get things started soon and already circulars have been sent to merchants throughout the city asking that contributions be sent in aid of the poor children's outing.

The Nell Rose Girls, composed of girls from St. Patrick's home, gave an enjoyable dancing party in Lincoln hall last night, and a large number of people were present. The hall was prettily decorated and the young people danced through a dance order containing 20 numbers and several extras. Mr. George Brigham and General Manager Catherine Malone led the march.

Housekeepers

Wild's Parquet Inlaid Linoleum rivals wood parquetry in richness. Like hardwood, the patterns are inlaid not printed. Unlike hardwood, it is elastic, noiseless, non-slippery; has no joints to collect dirt and never requires "doing over." Ask your dealer. See that the mark "Wild's Linoleum" is on the back.

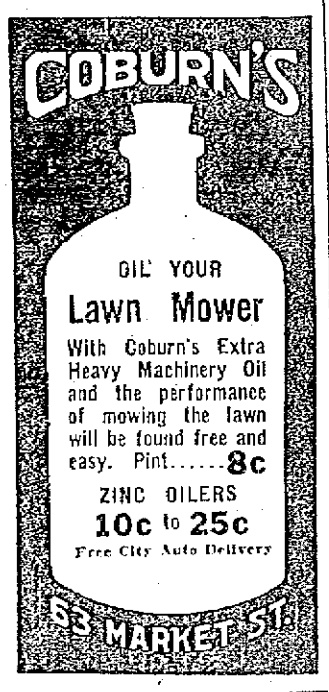

Eyes Tested Lenses Duplicated

RODERICK E. JODOIN

Registered Optometrist and Manufacturing Optician

441 MERRIMACK STREET

MAJESTIC BLDG.

Phone 3320 Next to Public Library

Dr. Boyden Harlin Pillsbury

Has Removed his Office from 58 Kirk Street

TO THE SUN BUILDING

KNIGHTS OF COLUMBUS BALL

Brilliant Social Event In Associate Hall Last Night

Very Large Assembly Enjoyed the Delightful Affair

JOHN F. ADAMS.
Floor Director

The anniversary ball of Lowell council, 72, Knights of Columbus, was held last night in Associate hall and was adjudged by all, onlookers and participants as well, to be one of the most brilliant social affairs seen in Lowell this season and for several seasons past. The attendance was very large and included many out-of-town people.

Associate hall was artistically decorated for the occasion, and it was evident that no pains nor expense had been spared in the adornment. On a beautiful background on the stage there was a large painting of Columbus and over the stage and a little in front was the Knights of Columbus shield with the various emblems of the order, its attractiveness emphasized by a pretty arrangement of the electric lights. The stage itself was draped with red, white and blue bunting, and the orchestra was nearly hidden by the palms, ferns and numerous flowers. The background was composed of evergreen and potted plants and these were similarly arranged about the sides of the platform.

Around the entire balcony front was a white drapery, studded at frequent intervals with red flowers and palm branches, artistically arranged. The windows both of the balcony and of the main floor were adorned with lace draperies and with red, white and blue bunting adding a touch of color. About the walls, too, were similar draperies of red, white and blue, and from the sides of the hall to the centre of the ceiling were hung streamers. These were brought together at the centre chandelier and there the effect was augmented by the addition of numerous flowers.

About the main hall were potted plants and numerous divans, armchairs and cosy corners for the comfort and convenience of the dancers and onlookers. In one corner a place was reserved for the patronesses, and this space was carpeted and luxuriously adorned in a manner corresponding to the general scheme of the hall. Associate hall never before presented a more beautiful appearance than it did on the occasion of the ball last evening.

At the main door of the Associate building a canopy was erected extending to the curbing, and a carpet was laid on the sidewalk and to the stairs. The entire entrance to the scene of the festivities was adorned with bunting and ferns and palms.

Shortly after 8 o'clock the carriages and automobiles began to arrive in great numbers, bringing the people to the hall. The concert, which opened the event of the evening, comprised a carefully arranged and pleasing program, and this was rendered by an orchestra of eight pieces, the leader of which was Stephen Callahan. There were very many who were content to remain in the gallery in the enjoyment of the music and witnessing the different dances in the hall below.

The Grand March

Those who took part in the grand march assembled in the Knights of Columbus rooms on the fifth floor of the building and formed the line. They then started the grand event and presented a rare scene as they went through the various complicated movements.

The floor director, Mr. John F. Adams with Miss Catherine Murphy, led the grand march which all agreed was one of the best and largest seen in Lowell for many a day. In it there were over 150 couples, the men in the customary evening dress and their lady partners wearing costly and beautiful gowns, presenting a very attractive scene. Following Mr. Adams and Miss Murphy were General Manager William F. Thornton and Mrs. Thornton, and so far as names were obtained the others were: Assistant General Manager William Gookin and Mrs. Dorgan of Lawrence, Grand Knight Francis Hogan and Miss Dormer of Lawrence, Joseph F. Rourke and Miss Mary V. McOsker, William Cawley and Miss Anna Cawley, Mayor James E. O'Donnell and Mrs. O'Donnell, James C. Reilly and Miss Catherine O'Donnell, Mr. and Mrs. Daniel H. Walker, Bernard Rourke and Miss Mary Maguire, George M. Harrigan and Mrs. Harrigan, Mr. and Mrs. John W. McEvoy, Elias McQuade and Miss Frances Molloy, Joseph L. Cronin and Mrs. Cronin, Joseph Gilley and Miss Abbott, Walter S. Flynn and Miss Kathleen Little, John F. Golden and Miss Louise McOsker, Joseph Molloy and Miss Elizabeth Coughlan, Daniel J. O'Brien and Miss Julia T. Allen, Mr. and Mrs. Thomas Moloney, John A. Quinn and Miss Helen I. Brady, Thomas McCullough and Miss Anna McDermott, Cornelius O'Neil and Miss Agnes T. O'Neil, Edward F. Slattery, Jr., and Miss Teresa Slattery, Mr. and Mrs. John F. Conners, George Enright and Miss Marion Thomas, Joseph McGarvey and Miss Margaret Boland, Mr. and Mrs. David A. Mahoney, Mr. and Mrs. Francis J. Murphy, John V. Donoghue and Miss Elizabeth Donoghue, Jas. Queenan and Miss Vera Queenan, C. P. Lynch and Miss Frances Cunningham, Mr. and Mrs. John A. Connor, Mr. and Mrs. Joseph Caisse, Mr. and Mrs. Eugene Queenan, John Powers and Miss Elizabeth Powers, John J. Owens and Miss Margaret Martin, Mr. and Mrs. William McGovern, Luke F. Queenan and Miss Mollie Hogan, J. Joseph O'Connor and Miss Elizabeth O'Connor, Mr. and Mrs. Daniel McQuade, Clifford Sullivan and Miss Beatrice Courtney, James F. Cahill and Alice Mooney, Mr. and Mrs. F. A. Connor, George F. Allard and Miss Frances Furlong, Joseph F. Noonan and Miss Eva Malone, Mr. and Mrs. A. T. Prescott, Mr. and Mrs. J. F. Sargent, John F. Salmon and Miss McMahon, Mr. and Mrs. Thomas J. O'Donnell, Mr. and Mrs. Andrew Molloy, John H. Pyne and Miss Agnes O'Neil, C. Edward Cotter and Miss Nora Donahue, George Teague and Miss Susan Donahue, William Purcell and Miss Madeline Crevier, Mr. Calnin and Miss Etta Barrett, Mr. Joseph Queenan and Miss Catherine R. Farrell, Charles J. Peary and Miss Mary T. Lynch, Benjamin J. Maloney and Miss Mary V. Maloney, Mr. and Mrs. Walter H. Hickey, Mr. and Mrs. Edward Cawley, Mr. and Mrs. John J. Sullivan, John J. O'Rourke and Miss Julia Burke, Charles G. McKenzie and Miss Katherine M. Sheehan, Mr. and Mrs. Joseph E. Crawford, Mr. and Mrs. Philip D. Murphy, Dr. and Mrs. Charles M. Roughan, Mr. and Mrs. John T. Connors, Gene McCarthy and Miss Anna Scannell, Andrew Lavigne and Miss Grace Garvey, Mr. and Mrs. Frank W. Foye, Mr. and Mrs. Thomas B. Delaney, W. J. McLoughlin and Miss Emma E. McOsker, Mr. William Collins and Miss Catherine Tobin, Arthur J. O'Neil and Miss Mary V. Kelley, William Cahill and Miss Gertrude B. Allen, Christopher J. Horan and Miss Margaret Bagshaw, John T. Buckley and Miss Anna L. Murphy, Mr. and Mrs. Charles Hamilton, Thomas Cunningham and Miss Mary Burke, Albert Hickey and Miss Elizabeth Scannell, Dr. Edward M. Murphy and Miss Mary M. Furlong, Stephen Shelley and Miss Margaret Cawley, Redmond Kearney and Miss Ellen McQuade, Mr. and Mrs. Rene Delys, Joseph Hart and Miss Katherine Murray, William E. Wood and Miss Cecilia Wood, W. F. Connolly and Miss Alice M. Akers, George H. Tyrrell and Miss Mae F. Murphy, Chris J. McSorley and Miss Katherine Bushnell, James L. O'Day and Miss Mary E. Regan, Frank Ginty and Miss Lulu Ginty, Thomas H. O'Hearn and Miss Ellen O'Hearn, Mr. and Mrs. W. H. O'Meara, Joseph P. O'Brien and Miss Kathleen Dolan of Nashua, Frank Teague of New York and Miss Margaret Teague, Mr. and Mrs. Michael J. Donohoe, Joseph D. Pyne and Miss Susan Pyne, Peter R. Craig and Miss Margaret V. Craig, Dr. and Mrs. Hugh Walker, Carl J. Sittinger and Miss Florence L. Gilbride, Charles W. Holmes and Miss Mary M. Holmes, Dr. and Mrs. Frank Brady, Mr. and Mrs. Hugh McOsker.

Immediately after the march the general dancing was begun and continued until after midnight. There were 20 numbers and four extras on the attractive little souvenir dance order which the patrons received, and these included Virginia reels quadrilles with the usual waltzes, two steps and schottische.

Those officers and committees who worked so energetically for the anniversary ball were well rewarded by the sight of so many people in Associate hall last evening and with the knowledge that the affair was even a greater success than had been anticipated. The receipts will go to augment the building fund of the organization for the new quarters of the council which are now nearly complete in Anne street.

The officers of the evening were:
General Manager, William F. Thornton, G. K.
Asst. Gen. Manager, Joseph L. Rourke, D. G. K.
Floor Director, John F. Adams
Asst. Floor Directors, William L. Gookin, William F. Cawley.

Chief Aids

John J. Sullivan	Frank W. Foye
James C. Reilly	Peter R. Craig
Joseph A. Molloy	Fred'k L. Rouney
George H. Tyrell	Wm. C. Purcell
John F. Connors	Dr. Wm. M. Collins
Elias J. McQuade	John J. Golden
John J. O'Rourke	R. D. Kearney
Wm. E. Wood	Dr. Ed. M. Murphy
John Quinn	B. J. Moloney

Aids

George Allard	J. F. Murphy
M. E. Adams	A. Molloy
Dr. P. J. Bagley	A. McDermott
J. L. Brown	W. H. McGovern
R. L. Burns	F. P. McGilley
C. W. Brigham	Dr. F. R. Mahony
J. T. Burns	Dr. J. McCarthy, Jr.
Wm. Burns	C. J. McSorley
T. Cunningham	C. T. McKenzie
J. Cunningham	J. T. McGarvey
Dr. T. F. Carroll	Owen Monahan
Wm. Cahill	Wm. Mahan
H. Carragher	Dr. R. J. McCluskey
W. F. Connelly	D. J. Murphy
Wm. J. Collins	T. H. Murphy
Jos. L. Cronin	J. J. O'Connor
T. J. Coffey	J. P. O'Brien
Jas. E. Donnelly	M. F. O'Brien
J. H. Donnelly	J. J. Owens
Dr. J. H. Donovan	D. O'Brien
W. S. Flynn	A. O'Neil
J. V. Donoghue	T. J. O'Donnell
J. H. Egan	E. J. O'Donnell
J. J. Flaherty	J. H. O'Neil
J. Farrell	R. A. O'Connell
Dr. F. A. Finnegan	J. Powers
J. C. Farrington	J. Percival
Dr. J. F. Gaffney	Dr. C. M. Roughan
F. Flaherty	H. L. Rourke
T. J. Fitzgerald	W. V. Reilly
W. J. Gargan	M. H. Reidy
Frank Gookin	T. F. Rohan
F. A. Groves	P. Reynolds
Frank Ginty	H. Reynolds
W. H. Gallagher	E. F. Quinn
F. R. Brady	L. Queenan
T. F. Garvey, Jr.	J. Queenan
J. E. Hart	E. C. Queenan
W. H. Hickey	G. S. Sullivan
W. F. Higgins	C. Sullivan
Dr. F. T. Jantzen	J. F. Saunders
A. Jean	J. Sheehan
J. H. Kivlin	C. A. Smith
G. A. King	C. P. Smith
S. Kearney	J. F. Salmon
Dr. J. P. Kearney	E. F. Slattery, Jr.
C. P. Lynch	T. B. Rafter
R. J. Lang	J. H. Rooney
Andrew Lavigne	C. Veaudry
A. Lamoureux	J. F. Welch
E. E. Lee	Mathew Wholey
Dr. M. F. Mahoney	D. H. Walker
J. T. McDermott	J. F. White
T. McCullough	A. A. McCarthy
J. J. Molloy	J. R. McArdell
P. J. Mahoney	C. E. McCarthy Jr.

Reception Committee

Daniel J. O'Brien, Chairman	
Jas. E. O'Donnell	P. D. Murphy
H. O'Sullivan	Peter H. Savage
Jas. F. Owens	John J. Linane
Jas. J. Brown	Jos. F. Donohue
Richard Mower	John J. Rooney
J. J. Monahan	Edw. F. Saunders
D. S. O'Brien	F. A. Lamoreux
Peter A. Paradis	T. H. Lawler
Dr. Hugh Walker	H. J. Heaps
Martin Calnin	Jos. A. Legare
Andrew Molloy	M. W. Mulcahy
T. B. Delaney	J. J. McMannon
A. E. Barrett	F. W. Reilly
J. D. Danahy	R. J. Thomas
M. J. Sharkey	Edw. Cawley
L. Cummings	J. F. Rogers
C. E. McCarthy, Sr.	J. F. Connor
Hugh Maguire	P. J. Guthrie

MAN HELD IN $1000

On a Serious Charge—Brief Court Session

There was a very short session in the local police court this morning, the majority of the cases that were brought being held over for a later hearing.

Zilphus Mustaphas, charged with a serious crime, was held in $1000 bail for his appearance before the court next Saturday. He could not procure bail and was taken to jail to await trial.

Mary Cavanaugh, charged with drunkenness, was given a suspended sentence of five months in jail. Her husband was called up to the bench and given a severe lecture by the court for abusing his wife and ordered to leave her alone or he would find himself in the house of correction.

Michael Casey, another victim of the state inspectors of weights and measures, was fined five dollars for having a scale in his possession which fell short two ounces of the standard set for such measures.

James Edwards, Edward A. Echlund and Austin Gilday were all charged with drunkenness and found guilty. Their cases were held over, however, until a later date for sentence.

STANLEY'S ON THE MERRIMACK Tonight—Lowell Night—May Party—Dancing. Also Friday and Saturday evenings.

FUNERAL NOTICES

CARLETON—Died in this city, April 29, Miss Ellen J. Carleton, aged 73 years. Funeral services will be held from her late residence, 52 Chapel street, on Friday afternoon at 1.30 o'clock. Friends are invited. Undertakers J. B. Currier Co. in charge.

BEAUREGARD—The funeral of Pierre Beauregard will take place Saturday morning at 8.30 from his home, 71 Branch street. A solemn high mass at 9 o'clock at Notre Dame de Lourdes church. Friends are invited. Funeral arrangements are in charge of Joseph Albert.

LOWE—Died, suddenly, in this city, April 30th, 1913, at the home of Mr. Fred C. Piper, 15 Bellevue street, George B. Lowe, aged 77 years. Funeral services will be held Friday afternoon from 15 Bellevue street at 2 o'clock. Friends are respectfully invited to attend. Burial private. The funeral arrangements are in charge of Undertaker William H. Saunders.

FUNERALS

LOWNEY—The funeral of Francis Harold Lowney took place yesterday afternoon from the home of his parents, Timothy and Ruth Lowney, 331 Lawrence street and was largely attended. Among the floral offerings were: Large pillow of roses, pinks, lilies and sweet peas inscribed "Our Darling," family; spray with inscription "At Rest," Aunt Daisy; spray tupils, Celia Rogers. There were several sprays from friends. Burial was in St. Patrick's cemetery. The funeral arrangements were in charge of Undertaker John J. O'Connell.

ENO—The funeral of Frederick L. Eno took place from the First Congregational church in Swampscott, Wednesday afternoon at 1.30 o'clock. The services were conducted by Rev. Mr. Manning and Rev. Mr. Burton. The body was brought to Lowell and services held at the chapel in the Lowell cemetery at 5 o'clock, conducted by Rev. Mr. Lincoln, pastor of the Kirk Street Congregational church. The flowers were many and beautiful. The bearers were Messrs. Harvey B. Greene, William P. Eno, Edward D. Russell and Edward Lampson. Burial was in the family lot, where the burial service was read by Rev. Mr. Lincoln. The funeral was under the direction of Undertakers Young & Blake.

PAGE—The funeral of Mrs. Anne Adams Page took place from her home, 636 Rogers street, Wednesday afternoon at 2 o'clock. The services were conducted by Rev. A. C. Ferrin, pastor of the High Street Congregational church, and Rev. Sarah Dixon, Ph. D., pastor of the Tewksbury Congregational church. Mrs. William G. Spence and Mrs. Arthur C. Spalding sang "One Sweetly Solemn Thought," "Beautiful Isle of Somewhere," and "The Christian's Good-night." The bearers were Messrs. Lucian McLoon, Archie McLoon, Dudley McLoon, Karl Lunan, Howard McLoon and Nelson McLoon. Burial was in the family lot in the South cemetery, Billerica, where the committal service was read by Rev. Mr. Ferrin. The flowers were many and beautiful. The funeral was under the direction of Undertakers Young & Blake.

DEATHS

LOWE—Died in this city, April 30, at the home of Fred C. Piper, 15 Bellevue street, Edward B. Lowe, aged 76 years.

ZDROJESKI—Died in this city, April 29, at 39 Summer street, John Zdrojeski, son of Stanislas and Sophia Zdrojeski, aged 1 year and 9 months.

BEAUREGARD—Pierre Beauregard, aged 65 years, 11 months, died this morning at his home, 71 Branch street. Deceased is survived by one brother, Louis, and six sons, Louis, Philip, George, Alfred, Edward, Anastase; two daughters, Mrs. George Menard and Mrs. Telesphore Favreau.

BEAUCHMIN—Mrs. Emmeline Beauchmin nee Blondin, wife of Ernest Beauchmin of Danville, P. Q., died Wednesday, April 30. She leaves two sisters, Mrs. Alberic Branchaud of 15 Dana street, and Mrs. Narcisse Gadbois of 84 Lilley avenue, Lowell, Mass.

TRAINS IN COLLISION

Passenger Ran Head-on Into Freight

MIDDLETON, O., May 1.—Two men were probably fatally injured and nine other persons more or less seriously hurt when a Big Four passenger train ran headon into a freight train a few miles north of this city early today.

The probably fatally injured are Hedge Hitchcock, fireman on the passenger train, and Louis Gumbinner of New York.

The passenger train, south bound, was two hours late at the time of the accident. The freight train, north bound, had been ordered to take a siding a few rods north of here to let the passenger by. They failed to reach this, however, before the other train bore down upon them. The other passenger coaches were derailed but did not overturn.

ON LARCENY CHARGE

Man Accused of Stealing Brushes Arrested

Joseph McDermott was arrested about 11 o'clock this morning by Inspector Walsh. McDermott is charged with stealing three paint brushes from a building on Gorham street. The police were notified as soon as the brushes were missed and Inspector Walsh started out to run down the alleged thief. He finally apprehended McDermott on Central street and when the man was searched at the station three brushes were found in his possession which answered the description of the three that are alleged to have been taken by him.

RADIANT HAIR

Dry, Brittle, Scraggy Hair Made Soft—Fluffy—Radiant—Abundant by Parisian Sage

Who does not love a beautiful head of hair? You may think it is a gift, that some women are born that way. The fact is, beautiful hair is largely a matter of cultivation, just as you would water the plants in your garden and fertilize the soil.

Parisian Sage is a scientific preparation which the hair and scalp readily absorbs. It removes dandruff at once. It puts a stop to itching scalp and makes your whole head feel better—as if your hair had had a square meal.

One application will astonish you—it will double the beauty of your hair. If used daily for a week you will be simply delighted with the result—you will want to tell all your friends that you have discovered Parisian Sage. You should see the number of enthusiastic letters we receive from delighted users.

All doubts settled at one stroke—your money back if you want it.

Parisian Sage is a tea-colored liquid—not sticky or greasy—delicately perfumed, that comes in a fifty cent bottle. The "Girl with the Auburn Hair" on the package. Get a bottle today—always keep it where you can use it daily.

Sold by Carter & Sherburne and at drug and toilet counters everywhere.

JOHN M. FARRELL, Auctioneer

OFFICE, 162 MARKET STREET, LOWELL, MASS.

Farm Personal Property Auction Sale

TUESDAY, MAY 6, 1913, AT 1.30 P. M.

AT THE GEORGE WOOD FARM, GREENMONT AVENUE, DRACUT CENTRE, MASS.

As I am to be away most of the summer months, I have instructed the auctioneer to sell at public auction the following personal property: Six extra good, young cows, that are heavy milkers. Two of this lot are fancy Ayreshire heifers that will calve in the fall. Two good work or driving horses that will weigh 1200 each, and have been used on the farm, making an extra good team. Two good sized pigs; 100 hens; lot of chickens, almost two or three weeks old; 1 two-horse dump cart; 1 farm wagon; 1 three-spring market wagon; 1 democrat wagon; sleighs; single and double harnesses; two-horse mowing machine; harrows; cultivators; ploughs; lot of small tools, etc. Also some No. 1 English hay.

All of this personal property is as good as new, as it has been used but little.

To reach the sale, take Dracut Centre car from Lowell; the farm is but five minutes' walk from the end of the car line.

Terms of sale: Cash.

Per order GEORGE WOOD.

Middlesex ss Lowell, May 1st, A. D. 1913.

SHERIFFS' SALE

By virtue of a warrant of sale issued by the police court of Lowell, in said county, on the 22nd of April, A. D. 1913, upon the petition of Eugene A. Shea against Emma Lorraine, both of said Lowell, for enforcing a lien upon certain premises named therein, I shall sell at Public Auction on Saturday, the 31st day of May, current, to the highest bidder, for cash, at my office, room 228 Hildreth building, this city, all the right, title and interest that the said Emma Lorraine had, on the fourth day of April, 1913, in and to the following described parcel of real estate, to wit: A certain lot of land on C street in said Lowell, and described as follows:—being lot 136 on a plan of land belonging to Utley & Boynton, recorded in Middlesex North District Registry of Deeds, bounded as follows: beginning at the southeasterly corner of the premises on C street as laid down on said plan, thence northerly along land of one Cummings now or formerly, 100 feet to land of Utley & Boynton, now or formerly, thence easterly on said Boynton land 60 feet to land now or formerly of one George W. French, thence southerly on said French land 100 feet to said C street, thence westerly on said C street 60 feet to the point of beginning.

MARTIN J. COURTNEY,
Deputy Sheriff.

We Give S. & H. Green Trading Stamps

Nelson's Dept. Store

(THE MECCA OF LOW PRICES)

Economical Sale

READY-TO-WEAR DEPARTMENTS

SUITS
$25.00 and $30.00 Values
$15 and $18

SUITS
$15.00 and $18.00 Values
$8.95

COATS
$20.00 and $25.00 Values
$15.00

COATS
$12.00, $15.00, $18.00 Values
$8.95

WASH DRESSES
$7.50 and $8.50 Values
$4.95

Flowers.....25c Frames.....19c
Trimmed Hats. Value $5.00, for.....$2.95
Trimmed Hats. Value $3.95, for.....$1.95
Children's Trimmed Hats. Value 95c, for.... 45c
Untrimmed Shapes. Value to $2.95, for....$1.59
Untrimmed Shapes. Value to $1.95, for..... 95c
Real Panama Hats. Value $10, for.....$7.50
Real Panama Hats. Value $7.50, for.....$4.95
Real Panama Hats. Value $6.50, for.....$3.95

THIRD FLOOR

Columbia Graphophone Dept.

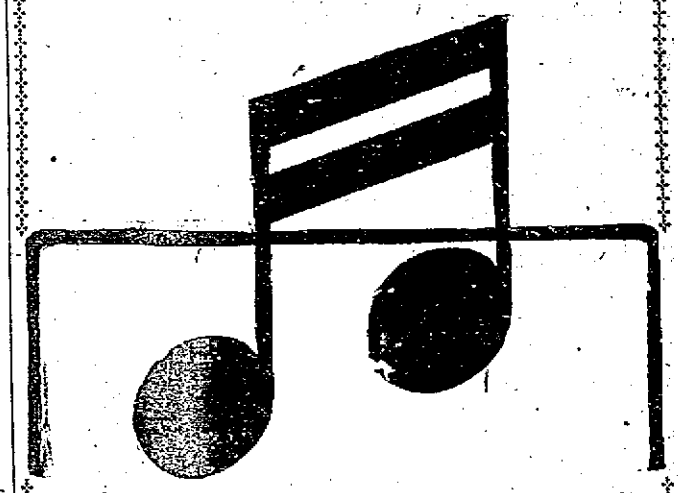

Graphophone Dept.

We carry a complete line of (Columbia) Grafonolas, Graphophones, records and supples. Visit our department before purchasing and have a grafonola sent to your home on trial without expense. Every record listed in the catalog is carried in stock, and you are sure of obtaining your own selection at our Dept.

THE WEATHER

Fair and warmer tonight; Friday fair; moderate westerly winds.

THE LOWELL SUN

7 O'CLOCK

ESTABLISHED 1878 LOWELL, MASS. THURSDAY MAY 1 1913 PRICE ONE CENT

SHOOTS GIRL KILLS HIMSELF

Tina DeFrancisco Fatally Shot by Rejected Lover

Latter Then Drank Poison and Shot Himself

Revere Girl Fired Upon as She Came From House

Assassin Carried Shotgun, Revolver and Bottle of Poison

REVERE, May 1.—Tina DeFrancisco, 20 years old, was shot and probably fatally wounded as she came out of her father's house today by Davis Piscopo, a rejected lover, who immediately committed suicide by poison and shooting. Piscopo, who was a drug clerk, had been ordered away from the DeFrancisco home some weeks ago. This morning, he stationed himself in a vacant house close to that of the DeFrancisco with a double barrel shotgun, a revolver and a bottle of poison. As the girl came down the steps of her home, Piscopo fired both barrels of the shotgun into her breast. He then drank the poison and shot himself through the head.

TWO ASSISTANT CHIEFS

New Appointments to Fire Departments

Commissioner Barrett made two appointments to the fire department this afternoon. He appointed James C. Sullivan, the present district chief, to the position of first assistant chief and Capt. Daniel H. Crowley to the position as second assistant chief.

Both James C. Sullivan and Daniel H. Crowley have been with the Lowell fire department since 1890. Mr.

DANIEL H. CROWLEY,
Second Assistant Fire Chief

Sullivan's first engagement was as a substitute at hose 8 house and three years later he was made a call man. A little later he was made a permanent fireman and was assigned to Hose 7 house. He went from hoseman, to driver to lieutenant and then was made captain. He was appointed district chief one year ago the 26th day of last month.

Capt. "Dan" Crowley had been with Hose 8 since it was organized in 1890. He joined in February of that year and in November of that year he was made permanent fireman. He has been captain about 12 years. His home is at 26 Marginal street.

KLING SIGNS WITH REDS

CHICAGO, May 1.—Manager Tinker of the Cincinnati's today signed John Kling, the catcher, who will report for duty at Cincinnati next Sunday. In exchange for Kling's release Tinker gives J. McDonald, an infielder, and a cash consideration to Boston. The size of the latter was not announced, nor was the salary Kling was to receive made public. Kling, who for years stood among the catching stars of the big leagues, was a teammate of Tinker's when both played with the Cubs.

TALK WEIGHTS AND MEASURES

Conference Was Held at City Hall This Morning

State Inspector Cummings Makes Several Suggestions

No Complaints Made Against Sealer Stott

Conference Conducted by Commissioner Cummings

There was a conference in Commissioner Cummings' office at city hall shortly after the noon hour today that had to do with the department of sealer of weights and measures of this city. The parties to the conference were Commissioner Cummings, whose department includes that of the sealer of weights and measures; Inspector Cummings of the state office of sealer of weights and measures; Sealer John W. Stott and Deputy Sealer John Nestor.

It will be remembered that about the time Commissioner Palmer of the state department was removed from office, Mayor O'Donnell received a letter from him stating that in the estimation of the state office the Lowell sealer of weights and measures was not doing his full duty by the people in general.

There was no complaint made against Mr. Stott and the conference today arranged by Commissioner Cummings, was for the sole purpose of finding ways and means of arriving at a greater degree of efficiency and to plan some system of co-operation between the local and the state office. A good many good suggestions were offered by Inspector Cummings and Commissioner Cummings said that many of them, in his opinion, could be put in operation there.

Mr. Stott said that he and his deputy were doing all they could and the best they could. He said that if all the work was not being done satisfactorily it was up to the municipal council to employ more help in the department.

Inspector Cummings gave as his opinion that Sealer Stott and his assistant could do more work and better work if they would work separately instead of going about together as at present. The inspector did not hesitate to express the belief that two men were enough to do the work in Lowell.

C. Y. M. L. dance, Associate, Fri. eve.

WANT TO BE JANITORS

Many Pass Civil Service Examination

The following applicants for positions of janitors passed the civil service examinations held in this city on Jan. 10, and they are eligible to become janitors providing they secure an engineer's or fireman's license: Cornelius F. Cronin, Timothy Moynihan, Joseph M. Hunt, John Downing, Bernard J. Tracy, Albra W. Heroome, Frank P. Flannagan, Thomas F. Quinn, William J. Hunt, Michael Sullivan, William P. Kenefick, Michael H. Flanegan, James M. McGreevy, David H. Angluin, Thos. A. Green, John McCullough, Stephen C. McGurn, John J. Haviland, Edward J. Donnelly, John J. Riley, Charles E. Clark, Hugh F. Farley, John J. Green, Peter P. Farrington, Thomas H. Craig, John T. McDermott, Andrew T. Doyle, Thomas P. Bagley.

STANLEY'S
On the Merrimack
Tonight—Lowell Night—May Party
Dancing. Columbia Orchestra

INTEREST BEGINS MONTHLY
NEXT SAT., MAY 3d
Deposit $1.00 or More Weekly
WE USE THE POPULAR
FLAK FINGER PRINT SYSTEM
Sure protection if you do not write. Added security if you do write.
SAVINGS DEPT.
Traders NATIONAL BANK 30 MIDDLESEX ST
Hours: 8.30-3; Sat., 8.30-12.30, 7-9.

PORTLAND IN LEAD AT SIXTH INNING

This afternoon at Spaulding park the Lowell baseball tossers once more lined up against the boys from Portland with the determination to make up for the humiliation which they received at the hands of the Maine delegation in the opening game of the league season here yesterday. The attendance at the game was very near to the 1000 mark, it being an ideal day for the national sport. Barron appeared on the mound for Lowell and Monahan behind the bat, while for the visitors Sullivan was in the box and the catcher was Hayden. The remainder of the lineup was unchanged.

Promptly at three o'clock, Umpire O'Brien called the home team to their positions for the start of the game. The lineup:

Lowell	Portland
Clemens, cf	lf, Merrill
Magee, lf	2b, Bowcock
DeGroff, rf	rf, Jacobson
Halstein, 1b	ss, Hickman
Starr, 2b	cf, Rose
Dee, 3b	3b, Yelle
Smoyer, ss	1b, Ganzel
Monahan, c	c, Hayden
Barron, p	p, Sullivan

First Inning

The first inning netted the Portland warriors five runs. Merrill opened the game with a three bagger to deep left and Bowcock followed with a single to center field, bringing home Merrill. Jacobson hit safely to right field and Hickman who grounded to Barron was safe on the latter's error, the Lowell pitcher juggling the ball. Then Rose hit to Smoyer who threw to the plate, nailing Bowcock and Rose was safe on the fielder's choice. Yelle drove a safe one to left field and Jacobson trotted home. Hickman scored when Ganzel sent up a long sacrifice fly to Clemens. Hayden then hit to left and Rose and Yelle crossed the plate to add one more to the Portland tally. Sullivan was thrown out by Barron to Halstein, retiring the side.

Clemens, the first Lowell batter was passed and he scored when Magee slammed out a three-bagger over Rose's head. De Groff got in three healthy swings without connecting and Magee scored on a sacrifice hit by Halstein to Ganzel, the latter making the put out unassisted. Starr came in for a free ticket to the first station and Dee hit safely to the left garden. Smoyer ended the inning by flying out to Jacobson.

Score, Portland, 5; Lowell 2.

Second Inning

Merrill flied out to Magee and Bowcock died on a grounder which Dee easily fielded to Halstein. Jacobson fanned.

Monahan hit an easy one to the pitcher which the latter threw to first for a put out. Barron received a pass but was forced out, Bowcock to Hickman when Clemens drove one to the second baseman. Magee out, Sullivan to Ganzel.

Score: Portland 5, Lowell 2.

Third Inning

Hickman was safe when Starr muffed the fly in short right field and Rose was safe on Smoyer's bad handling of a rather hot grounder. Monahan pulled down a high one of Barron's and with a pretty throw, caught Hickman off the second sack. Yelle flied out to Magee on the foul line and Ganzel hit to center field just out of reach of Clemens who made a noble try for it. Rose tried to come home on the play but was nailed at the plate by snappy fielding, Clemens to Smoyer to Monahan.

DeGroff got a base on balls. Halstein hit a fast grounder to Ganzel and the ball bounced from the latter's glove. The second baseman ran to cover first but Ganzel made a poor throw and the ball rolled twenty feet from the sack. DeGroff went to third and Halstein to second on the play. Starr popped an easy one to Hickman and DeGroff scored when Dee went out, Sullivan to Ganzel. Smoyer struck out.

Score—Portland 5, Lowell 3.

Fourth Inning

DeGroff made a sensational catch of a long fly by Hayden, the Lowell outfielder rolling over twice before jumping up with the ball safe in his mit. Sullivan hit safely to left center and Merrill went out on a fly to DeGroff. Bowcock slammed the leather for two bases and Sullivan scored. Jacobson was retired, Starr to Halstein.

The Lowell batters went out in one-two-three order; Monahan out, Hickman to Ganzel, Barron popped one to Yelle and Clemens did the same to Bowcock.

Score, Portland, 6; Lowell 3.

Fifth Inning

The fifth inning was another big one for the visitors; Hickman hit to left field and Rose was safe at first on a fielders' choice, having hit to Smoyer who threw Hickman out to Starr. Yelle hit to left center and Ganzel hit to left, scoring Rose. Hayden also singled to left field but Ganzel, in trying to score was caught at the plate, Magee to Monahan, the throw being a remarkable one. Ganzel advanced to third and Hayden to second on the play. Sullivan connected for a single to left field and Ganzel and Hayden crossed the plate. Merrill flied out to DeGroff.

Magee was sent away by Yelle to Ganzel; De Groff slammed the ball away to the left field fence for a double but was nailed at third by fast work, the play being Merrill to Hickman to Yelle. Halstein hit to center field for one base and Starr drove one to left center. Dee hit safely and Starr was put out by Merrill to Yelle, Halstein scoring before the put out.

Score: Portland 9; Lowell 4.

Sixth Inning

Zeizer now pitching for the home team. Bowcock hit one too hot for Zeizer to handle and was safe. Jacobson fanned. Hickman got a three-bagger to left center field and Bowcock scored. Rose sent Hickman home on a sacrifice fly to Clemens. Yelle got first on four balls and Ganzel struck out.

Smoyer fanned and Monahan banged out a single. Burns batting for Zeizer hit into a double play, Monahan going out Sullivan to Hickman and Hickman throwing to first nailing Burns.

Score: Portland 11, Lowell 4.

COMMISSIONER BROWN

Hearing Before the Civil Service Commission

Commissioner George H. Brown was given a hearing this afternoon, before the civil service commission, in Boston, on the appointment of Luke O'Connell, as inspector in the purchasing agent's office. When the commissioner first appointed Mr. O'Connell he communicated with the civil service commission and was informed that the appointment was illegal and then Mr. O'Connell was designated on the payroll as laborer.

At the office of the civil service commission, this afternoon, it was stated that Mr. Brown had been given a hearing and that a report of the findings would be made later.

CUPID IS BUSY

Many Marriage Permits Being Handed Out By City Clerk and His Assistants

The following marriage intentions have been recorded at the city clerk's office since the last were published: Philias Lefebvre, 21, operative, 109 Worthen street, and Marie A. Belanger, 21, same address, operative.

Anthony Swimyonis, 24, 59 Summer street, operative, and Rahela Chimalinska, 20, 3 Corbett place, operative.

Edward Lamarche, 36, 704 Merrimack street, operative, and Dominalda Poirrier, 27, 252 Fletcher street, operative.

Leopold Paquin, 22, 20 Dalton street, laborer, and Palmire F. Prince, 19, same address, operative.

Francisgeh Pilch, 25, Courtney lane, operative, and Tekla Szafran, 24, Bay State street, operative.

Antonios G. Bonzades, 25, 609 Market street, operative, and Anna C. Costens, 20, 614 Market street, operative.

Guzaf Kuwiagin, 35, 11 Spring street, operative and Kabazinina Vwarhap, 30, 4 South street, operative.

Harry Robertson, 38, 23 Kirk street, salesman, and Blanche S. Ellsworth (nee Meader), 38, Newton Highlands, Mass., milliner.

Thomas P. Katsikeros, 25, 382 Suffolk, merchant, and Stanala G. Pappafagon, 19, 577 Market street, operative.

UGLY WORDS AT CITY HALL

Ex-Ald. Gallagher Demanded Apology From Ald. Barrett—More Fireworks —$75,000 Loan Order Adopted

There were tense moments at a meeting of the municipal council today. The words "untruthful statement" were spoken, an apology was demanded and denied; commissioners clashed, a citizen was ordered ejected from the chamber because he refused to obey the order of the chair to be seated and then the council adopted a $75,000 loan order for the extension of water mains. The adoption of the order constituted all the business of the meeting and the council was in session for nearly two hours. There was some rather important and somewhat alarming statements made by Commissioner Barrett and Supt. Thomas of the water department relative to Lowell's water supply. They said that because of the great amount of iron that is showing in the boulevard well water it would probably be necessary for Lowell to filter the water from the Merrimack river and that a filtering plant would cost somewhere in the vicinity of $400,000. It may be necessary to make the change within a year and perhaps not for five years.

After some hot discussion the loan order was adopted.

The Meeting

Mayor O'Donnell called the meeting to order at 10.35, with all members present.

The first business before the meeting was Ald. Barrett's order for $75,000 for the extension of water mains. The matter had remained in the city clerk's office for the time specified in the charter and had been properly advertised. The matter was before the council for action and Commissioner Barrett moved its adoption. Commissioner Donnelly seconded the motion, but before action was taken ex-Alderman James J. Gallagher asked if it was a meeting or a hearing.

The mayor said that under the new charter hearings were in order after matters had remained the necessary length of time in the city clerk's office and had been properly advertised.

"Will you open the hearing now?" asked Mr. Gallagher. "If it is the pleasure of the council," said the mayor, and upon motion of Commissioner Barrett the hearing was thrown open.

Mr. Gallagher wanted the council to go into the figures in the matter and see what could be done from the revenues of the water department instead of continually borrowing.

"This seems," he said, "as if it would be a barnacle on your city in time to come. It looks to me as if it was a case of the people now in power saying that they will do so and so and get the glory of it, and let posterity take care of itself.

"I believe in permanent improvement to the point of efficiency, but I do not believe in these big loans that seem to me unnecessary."

"There was never more bitter opposition entered against any proposition than was entered against the $100,000 loan made a few years ago when that amount was borrowed for new wells, new reservoirs and pumping station and that opposition was offered by the commissioner who asks for the $75,000 loan at the present time.

"Buying hydrants from special loans may enable a man to make a good showing in his department, but it is poor business policy.

"Men who are doing work for which an appropriation has been made should not be paid out of special appropriations or loans."

Mr. Gallagher said that the Centralville fire station had been left with but one man for 16 hours a day and he said that was not the kind of economy the people wanted.

"You should not pass any more loans for the water department. What are you going to do with all the money" continued Mr. Gallagher. "There was money left over last year. Of course we know how a good sized sum remained. Certain things were paid for by loan that should have been paid out of the revenues.

"We extended the mains in Varnum avenue in 1911 but we didn't hear anything about any special loan for that purpose. You had better go easy, gentlemen."

Mr. Barrett Replies

Alderman Barrett said, in reply to Mr. Gallagher and after Commissioner Brown had asked Mr. Gallagher several questions, that he presumed Mr. Gallagher, to whom he referred as a man who had been defeated for election to the municipal council and other offices, was a bit piffed because he had refused on more than one occasion to vote for him.

"I have listened," said Mr. Barrett, "with considerable amusement to the feeble efforts of Mr. Gallagher and the alderman to discredit the management of the water department.

"Mr. Gallagher or anybody else cannot successfully attack my administration of the water department. Statements coming from disgruntled parties are not fair statements. Mr. Gallagher I think, showed very little knowledge of his subject matter and he

Concluded on page three

ARREST ALLEGED MURDERER HERE

Local Police Capture Man Wanted In Nantyglo, Pa.

John Murphy Charged With Murder of Samuel Beluman

Apprehended In East Merrimack Street This Morning

In Statement to Police, Murphy Professes Innocence

The Lowell police made a very important capture this morning about one o'clock when they took into custody a man named John Murphy, a native of Nantyglo, Pa., who is wanted in his home town on the charge of homicide.

Yesterday Superintendent Welch received a telegram from District Attorney Greer of Cambria county, Pa., within whose borders Nantyglo is situated, asking him to be on the lookout for Jack Murphy, wanted by them for the murder of Samuel Beluman on the third day of February, 1912. The wire stated that Murphy was last heard of at some place on East Merrimack street.

Superintendent Welch immediately started a little detective work and at an early hour this morning Lieutenant Crowley, accompanied by Sergeants Ryan and Giroux took the man wanted from the lodging house located at 68 East Merrimack street. He made no resistance at all and readily accompanied the officers to the station.

This morning Murphy was brought before Superintendent Welch for examination. The chief informed the prisoner that he did not have to answer any of the questions put to him, but Murphy had no objections to telling all he knew about the crime he is charged with committing.

Murphy, who is a young fellow of 21 years, of good appearance and address, told the head of the local police department his version of Beluman's death. He said that he and his older brother were asleep in their house at the time the victim was shot down from behind, but were awakened by the report of the two shots. Both dressed and rushed out of the house in order to ascertain the cause of the shooting. On the railroad tracks directly in front of the house the two brothers, so Murphy claims, found the body of Beluman with two bullets imbedded in his back, one of which had proved fatal before they arrived at the scene of the crime. That, he asserts, is all that he knows of the affair and he states that he is only too willing to accompany the officer who has been sent for him by the district attorney, back to his home.

The peculiar circumstance to the whole affair rests in the fact that Murphy lived at home up to within but little more than a month ago and was never arrested or even accused of crime while at home. He is a miner, but as work became slack in the mines he went to New York and later drifted on to Lowell. Since coming to this city he has been employed at the Massachusetts mills. Murphy will be taken back to his home as soon as the officer arrives from the Cambria county district attorney's office.

NOTICE
Our store will be closed from 1 to 3 o'clock tomorrow afternoon out of respect to Mr. Lowe. Putnam & Son Co., Central St.

5 PER CENT.
Dividend rate the past six months.—4% for the year.
Shares Now on Sale
You may pay from $1 to $5 per month. Each share reaches ultimate value, $200, in about 12½ years. Annual Report, free, explains fully.
LOWELL CO-OPERATIVE BANK
Banking Rooms, 88-89 Central Block.

$204,000 FOR MAN'S DEATH

Largest Judgment Ever Given In Woodbury Court

Man Was Killed In Plant of Town of Anthon, Iowa

The Town Has a Population of Six Hundred

If Verdict Stands Each Will Be Taxed $33.33

SIOUX CITY, Iowa, May 1.—The largest judgment ever given by a jury in the Woodbury county district court was granted to Mrs. Louisa A. Winn yesterday for the death of her husband in the plant of the town of Anthon, Ia. The verdict is $204,000. Anton has 600 population. The judgment if it is not reduced or reversed by a retrial of the case will mean that every man, woman and child in the town must be taxed $33.33.

Colonial orch., Asso., Fri. eve.

FACTS FOR FARMERS NO. 4
Over a dozen electric milking machines have lately been installed locally.
The owners are pleased—the cows are happy—the milk is fine!
Milking by motor is worthy of a little thought from YOU!
Lowell Electric Light Corp.
50 Central Street.

INTEREST BEGINS
SATURDAY,
May 3
AT
THE CENTRAL SAVINGS BANK
68 Central Street

4% 4%
LOWELL INSTITUTION FOR SAVINGS
1829—1913
INTEREST BEGINS MAY 3
SHATTUCK ST.
4% 4%

100 CHILDREN PARADE

At Hopedale—Employe Was Badly Beaten

HOPEDALE, May 1.—A parade of 100 children, whose ages ranged from 10 to 15 years was a feature of the strike at the plant of the Draper company today. As the children could be prosecuted only as juvenile delinquents the authorities made no effort to stop the parade. The youngsters marched over from Milford and followed the route usually taken by the strikers before the passage of a town by-law forbidding unlicensed parades. No adults accompanied them. On their return to Milford they were met by a crowd of about 400 strike sympathizers who escorted them through the streets of that town singing and cheering.

Frank Ward, an employe at the Draper shops, was beaten until unconscious today by a gang of men who accosted him as he was on his way to work.

2500 CLERKS STRIKE

In Buffalo Department Stores

BUFFALO, N. Y., May 1.—Over 2500 department store employes, involving every store of the kind in the city, went on strike this morning for increased wages and shorter hours. Employes of hardware and five and ten cent stores participated in the strike. The demand is for a minimum wage of $8 for women clerks and $15 for men clerks.

St. Louis' Bazaar Closed

On Tuesday evening the bazaar which was held in St. Louis' hall in Bolsvert street was brought to a close by the awarding of prizes to those who had held the lucky tickets. Among the various prize winners were: Sylvio Baretie, J. B. Allard, J. Morneau, Edmond Prive, Miss A. Gendron, Joseph Bernier and several others. In the list of articles there was included a range, three piece parlor suite, $50 in gold, $25 in gold, $10 in gold, a sideboard and several other costly articles.

ANTI ALIEN LAND BILL

Rev. Wm. Carter Wants It Vetoed

LOS ANGELES, Cal., May 1.—Rev. William Carter of New York, general secretary of the Peace Forum, left here last night for Sacramento with the purpose of trying to prevail upon Governor Johnson to veto the anti alien land bill in the event of its passage. He has been in California studying the Japanese land situation. Governor Johnson is an honorary vice president of the forum.

AMUSEMENT NOTES

Lowell Opera House

Natural color motion photographs of "The Making of the Panama Canal" and "Actual Scenes of the Balkan War" in the same wonderful Kinemacolor process which so splendidly portrayed the coronation of King George and the great Durbar at Delhi, will be the attraction at the Opera House for eight days, beginning Sunday, May 4.

These pictures have been exhibited twice daily at the Carnegie Lyceum, New York, ever since the latter part of 1912 and are still running there to crowded houses.

The taking of such pictures as these represents a very large amount of invested capital and a very great deal of forethought. The aim of Kinemacolor was not only to provide an entertainment which would be also instructive but to make two great historical documents worthy of the great things they preserved to posterity.

By a special arrangement with the United States government it was made possible to secure Rear Admiral Colby M. Chester, U. S. N., to direct the taking in Kinemacolor of all essential steps in the execution of the greatest engineering problem which any race of any time has ever attempted. Two expert Kinemacolor camera men were assigned to the work and for many months they were occupied in the taking of the thousands of pictures which make up the record.

In covering the Balkan war, Kinemacolor exercised the same care. This is the first of wars to be reported by the moving pictures, and it has been covered by Kinemacolor from the first mobilization of troops through every step of the campaign. Frederic Villiers, one of the most famous war correspondents in the world, who has seen every big fight since 1876, was secured to direct operations and five camera men were assigned to him. Through a personal acquaintance with King Ferdinand of Bulgaria, Mr. Villiers enjoyed many advantages shared by no one else and, as a result, the Kinemacolor camera man was present and active in many a place where the war correspondent was forbidden to go.

P. PAUL MARCEL CO.

Tomorrow night at the Opera House, P. Paul Marcel and his company of French players will be seen in the three act comedy, "Bataille de Dames." This engagement will be the final one of the current season and the advance sale indicates a large attendance.

Merrimack Square Theatre

There will be an entire change of photo-plays today given in conjunction with that wonderful play of mother love, "Madame X," which is the attraction this week at the Merrimack Square theatre. On tomorrow afternoon the members of the company will hold their first public reception on the stage. At which time patrons are invited to come and meet them.

For the attraction next week, the sweetest story ever told, "Quincy Adams Sawyer" will be presented. In the cast will be: Ida Marie Rogers, Kate Powers and Eileen Symore, all of whom were with the original production when it was first presented. The remaining roles will be capably handled by a competent company and an elaborate production is also promised. Performances continuous from 1 to 10.30.

B. F. Keith's Theatre

The lively quintet of girls appearing with the Metropolitan Minstrels at the B. F. Keith theatre, this week, are calling forth favorable comment from all who have seen them. They are natty little singers and dancers, and in their immaculate Buster Brown togs they are sure to rivet attention. The bed room scene, in the latter part of the act, is very funny. Moss & Frey, negro comedians, are positive delights to lovers of broad comedy. Moss is really in a class by himself, and that class is dangerously near to the niche occupied by Bert Williams. He is a downright funny man. Laura Buckley, a character change performer, offers some new types for the edification of her audiences. The little comedy called "The Punch" is full of bright spots, and the acrobatic turn of Marcena, Navarro & Marcena is at every point one of the best of its kind seen here in months. Ned and Una Bradley, entertainers, offer music and comedy, while Joseph Simmons and Jane Heston, with the aid of a stage pianist, have a good act. Karleton & Klifford, artists, paint Dutch scenes, marines, snow storms, etc., and are pleasing. Good seats for all performances may be secured in advance. Phone 28.

The Kasino

That dancing has lost none of its popularity at the Kasino is indicated by the constantly increasing attendance. Every night finds hundreds of happy young couples on the spacious surface. The big Kasino orchestra is always present, and a pleasing feature is the free concert every night preceding dancing. The first dance is always free. Saturday afternoon the Kasino is the objective for those who prefer dancing during the day time.

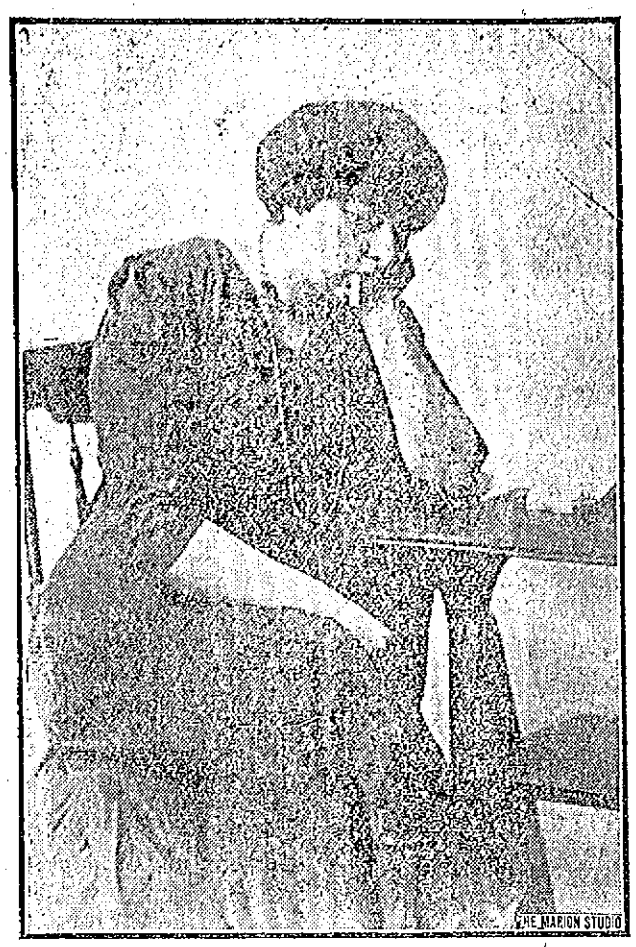

MISS GRACE YOUNG
Appearing as "Madame X" at Merrimack Square Theatre This Week

MISS RAY DOOLEY
And Her Metropolitan Minstrels at Keith's This Week.

200 GIRLS IN FIRE PANIC

Many Faint, Several Injured In Dash From Hall

Meeting On Top Floor of Building Was Broken Up

BOSTON, May 1.—Two hundred young women, members of the Chelsea Young Women's Hebrew association, were stampeded by dense smoke, which came from a basement fire last night in the building on Everett avenue, Chelsea, where they were meeting, and before they could be guided to the street by police and firemen many had fainted and several were slightly injured.

Girls on Top Floor

The hall which the girls occupied is on the third and top floor of the building. When the alarm for fire was brought to them, they started as a body for a rear exit which leads to Third street. At first the procession of the girls was orderly, but when they had gone a flight, thick black clouds of smoke drove them back to the hall where they became panic-stricken. One girl tried to leap from a window, and in great confusion they started for the other exit leading to Everett avenue.

By the time the main part of the crowd came fleeing back into the hall Policeman J. E. Parsons and Fred Perkins of the Chelsea fire department came to their assistance.

In the rush and stampede several of the girls had fainted and these were picked up by the policeman and fireman and some of the members of the Young Men's Hebrew association, about 25 of whom had been meeting in another hall in the building.

An alarm for fire had been sounded, and with the appearance of the firemen the work of getting the girls out was greatly facilitated.

The fire started about 9 o'clock in the basement of the building numbered 17-25 Everett avenue, which is used as a storehouse by James Bloomberg, a furniture dealer. They occupy stores on the first floor. The second is used for offices and on the third floor are the halls where the Hebrew Association assembles.

Planning May Dance

The girls were holding their last meeting making final preparations for their May party dance, which is scheduled to take place tonight.

The fire was first noticed by Isaac Leavitt and David Cohen, who were in the Young Men's Hebrew Association rooms. They went across the hallway and notified Mrs. Esther Gorfman, president of the Young Women's Hebrew Association, that a fire had started somewhere nearby and it might be well for her to tell the girls to prepare to vacate the place.

By that time some smoke drifted up the front stairway and the girls began filing down the back way leading to Third street.

When they encountered the smoke which came pouring up the back way, they became badly frightened and turned, running back to the hall.

There they became panic stricken. Miss R. Ullian was carried out by Policeman Parsons while Fireman Perkins took another girl and led the retreat to the street.

MAN DROPPED DEAD

Charles Clark Died on Howe Street

Charles Clark, of Herman, Maine, who has been living for some time past with his step-father, Mr. Elias Mooney of 222 High street, who is employed as an engineer at the Musketaquid mills, dropped dead last night on Howe street as he was on his way to visit Mr. Mooney.

Although he had enjoyed rugged health until last year, he got a slight touch of sunstroke last summer and had not been quite so well since then, but neither he nor his relatives thought his condition serious. He worked yesterday as usual and when he came home complained of not feeling well. He said, however, that the trouble was trivial and expressed a wish to walk as far as the Musketaquid mills to pay a visit to his step-father. As he reached Howe street he dropped to the ground suddenly. Some people who were passing took him up and carried him into the mill where he was immediately recognized by his horrified step-father. A doctor was summoned without delay but on his arrival Mr. Clark was dead.

The body was taken to the undertaking rooms of J. W. McKenna, from whence it will be shipped to Herman, Maine, for interment beside that of his wife. Deceased was fifty years of age.

SOCIAL AND FRATERNAL

The principal business at the regular meeting of Mt. Zion lodge, Good Templars, was the quarterly election of officers, in which the following were chosen:

Chief templar, Mrs. Deborah Norris; vice templar, Mr. Oscar H. Phinney; secretary, Miss Ida May Boughton; financial secretary, Mr. Carl J. O. Santesson; treasurer, Miss Maude M. Mountford; marshal, Mrs. Kate Higginbottom; chaplain, Mrs. Delora Mountford; guard, Mrs. O. H. Phinney; past chief templar, Mr. David Harlow.

The bowling tournament was won by Capt. Harlow's team, the successful team winning by about 30 points. This was a closely contested match, and credit is due both teams for their good work.

Several new members have been added during the quarter and much successful work has been accomplished.

The newly appointed D. G. chief templar, Mrs. Ida A. Tilton, assumed her post of honor and was warmly received.

A bowling tournament and literary entertainment will be arranged for the coming quarter by the following committee: Mrs. Deborah Norris, Mrs. Ina Mountford and Mr. Carl J. O. Santesson.

Visitors were present from the Brook lodge of Methuen and Eirene lodge of Lowell.

American Manufactures

American manufactures are now finding markets in every country and colony of the world. More than one hundred countries, colonies and dependencies are included in the list of world communities to which the products of the United States are distributed, and manufactures go to practically all of them. Take as an example the automobile, a comparativell recent factor in commerce. The number of countries and colonies to which automobiles were exported from the United States last year is over 70, including the Canary Islands, the Dutch East Indies, French islands in the Pacific, Portuguese possessions in Africa, Turkey in Asia, Siam, French Guiana, each of the Central American republics, practically all of the South American countries, and all of the countries of Europe, including Bulgaria, Roumania, Servia and Montenegro. The aeroplane, a still more recent contribution to international commerce, went as an article of export last year to Japan, Brazil, Russia, Panama, France, Germany, Canada, Cuba, the Philippine Islands, Jamaica and Australia.

American plows are turning the soil in no less than 80 different countries and colonies of the world as shown by the export figures of last year which amounted to over seven million dollars in value, while mowers and reapers valued at 17 million went to nearly the same number of countries. American breakfast foods are apparently popular the world over since the group "Preparation for table food" includes nearly 90 countries of destination and shows over two million dollars value of this class of merchandise exported in the fiscal year 1912. American candies supply light in scores of countries, the list including Siberia, French islands in the Pacific, New Zealand, Trinidad, Dutch Guiana, Korea, Honduras, Peru, Portuguese possessions in Africa, and Australia.

If you are spring-languid, out of sorts, tired night and morning, have bad taste in your mouth and no appetite, — there is just one medicine that will quickly put you right — Hood's Sarsaparilla. Be prudent. Get a bottle today.

THE WHITE STAR LINE'S New "OLYMPIC"
FITTED WITH DOUBLE SIDES AND ADDITIONAL WATERTIGHT BULKHEADS EXTENDING FROM THE BOTTOM to the TOP OF THE VESSEL
Will Sail from New York
MAY 3rd and 24th
And Regularly Thereafter
Office 34 State st., Boston, or D. Murphy's, 18 Appleton st., F. B. Leeds, 5 Bridge st., O. A. Bernston, 121 Moore st., J. F. O'Donnell, 221 Market st.

TO OUR CUSTOMERS:
We Are Booking Orders Now For Next Winter's
COAL
It Pays You to Do So Now.
Nowhere Can You Obtain
Any Better Coal
Any Better Prices
Any Better Service
Any Better Satisfaction
85 YEARS ESTABLISHED.
WILLIAM E. LIVINGSTON COMP'Y
Telephone 1550 15 THORNDIKE ST.

Pumps, Foot Valves, Well Points, Pump Leathers, Etc.
WELCH BROS.

It is one thing to make soda crackers that are *occasionally* good.

It is quite another thing to make them so that they are always better than all other soda crackers, *always of unvarying goodness.*

The name "Uneeda"—stamped on every biscuit—means that if a million packages of Uneeda Biscuit were placed before you, you could choose any one of them, confident that every soda cracker in that package would be as good as the best Uneeda Biscuit ever baked. Five cents.

NATIONAL BISCUIT COMPANY

Queen Quality SHOE
Does it hold its shape? That's the real test of a *good* shoe!
Poorly made footwear quickly gets baggy and wrinkled.
Queen Quality wearers are never troubled in this way. These shoes always *hold their shape.* That's because they are made with the flexible sole, which yields naturally to every movement of the foot.
All sizes and styles now in stock.
Prices range from $3.50 to $5.00.
Sole Agency
BON MARCHE

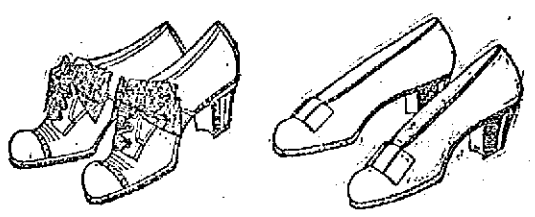

PLANTING SEASON HERE
Now is the time to plant fruit and ornamental trees, shrubs and vines. Don't send out of town when you can buy better goods grown at home at less cost, considering the quality of the stock. Skilful planting done at cost. Save money by trading at home. For full particulars call at J. J. McManmon's, 6 Prescott street. Nurseries at Dracut.

THEATRE VOYONS
THE POWER THAT RULES THE SCHOOL PRINCIPAL
A RAGTIME ROMANCE

LOWELL OPERA HOUSE
8 DAYS Beginning SUN., MAY 4
Every Afternoon at 2.15, Every Evening at 8.15
THE PERPETUATOR OF CIVILIZATION
KINEMACOLOR
To Whom Nature Has Given Her Secrets of Coloring.
SHOWING
Four of the greatest world's events that have ever been shown in motion photography.
THE PANAMA CANAL
The miraculously successful engineering feat of all time.
THE BALKAN WAR
The valor of its soldiers—their life, battles and the horrors of actual warfare.
THE DURBAR and the CORONATION
The two glittering pageants that startled the world with their grandeur and impressiveness.
PRICES—15c, 25c, 50c. SEATS NOW

Lowell Opera House
JULIUS CAHN, Prop. and Mgr.
Au Revoir Pour Cette Saison
Vendredi Soir 2 Mai
PAUL MARCEL BATAILLE
ET DUOS DE
COMPAGNIE DAMES
Memes Prix, 25, 35, 50 et 75.
Sieges en Vente

B. F. KEITH'S
THEATRE
WEEK OF APRIL 28
METROPOLITAN MINSTRELS
Featuring
MISS RAY DOOLEY
MOSS AND FREY
Klever Koon Komedians
7 Other Star Features

MERRIMACK
SQUARE THEATRE
The Greatest Show for the Money Lowell Ever Saw
"Madame X"
The Play in Four Acts
Prices, 10 and 20 cents. Continuous, 1 to 10.30. Reception matinee, Friday afternoon.
Next Week,
"QUINCY ADAMS SAWYER"

KASINO
Open Every Night 7.45
Also Saturday Afternoon

PRESIDENT MELLEN TO TESTIFY

Will Defend His Management of New York, New Haven and Hartford Railroad

BOSTON, May 1.—When the interstate commerce commission hearing was resumed today it was learned that President Mellen had decided to appear as a witness later with the purpose of defending his management of the New York, New Haven & Hartford railroad and subsidiary lines. Mr. Mellen heretofore has refused to appear as a voluntary witness and waive immunity and the commission has declined to subpoena him. As late as yesterday it was said that the railroad man remained steadfast in his original decision but it is understood that he has since decided it is his duty to the stockholders to personally defend the New Haven system before the commission. Mr. Mellen will not be called before next week as Charles F. Choate, Jr., his counsel, will not have completed the examination of the government accountant, David Brown, before tomorrow night.

Arguments in Washington

It was announced that arguments would be made, in Washington next Wednesday.

The bookkeeping system of the New Haven was criticised by Commissioner Prouty in connection with the first subject taken up today. This was the transfer of the steamers Rhode Island and Connecticut from the Providence & Stonington S. S. Co. to the New England Navigation Co., subsidiaries of the New Haven, in August, 1904, at an appraised value of $650,000. In December, 1906, the vessels were transferred to the United States Transportation Co. for the same price. In 1908 the navigation bought back the steamers from the transportation company for $192,000.

Mr. Choate asked Accountant Brown to assume that the transportation company had spent $282,000, and then say what was the amount represented by the steamers. The witness answered $932,000.

In July, 1910, Mr. Brown said, adjustments were made which placed a book value of $225,000 on the Connecticut, and $150,000 on the Rhode Island. When the Connecticut was broken up in 1911, $8000 was received from salvage, $16,000 on her boilers that were installed in a freight steamer and the balance $191,500 was charged against income.

"Have you any criticism of our method of charging off in adjusting the value of these steamers?" Mr. Choate asked.

Not Making Criticisms

"I am not making criticisms of any kind," the witness replied.

"I think I have," said Commissioner Prouty. "Your methods of bookkeeping are open to serious criticism. My criticism of your bookkeeping is that it does not represent real values. Your books ought to be kept in such a manner as to show actual values of property. You ought not to charge your property $300,000 up or $300,000 down as you wish, for that does not represent real value."

"Do you think these boats were worth $932,000 when they were turned back to the navigation company?"

"I do not know anything about that," replied the attorney.

"Well," commented the commissioner, "I think you can make a pretty shrewd guess. These boats were used for several years and were then turned back without any charge being made for depreciation."

A discussion between Mr. Choate and the commissioner followed regarding the manner in which various entries were made on the books of the navigation company and the transportation company. The railroad attorney held that it made no difference whatever, whether the adjustment charges on the two steamers were written off by the navigation company or the transportation since the latter company was owned by the navigation company.

WHIST PARTY TONIGHT

Auspices of

LOWELL COUNCIL, NO. 8, R. A.

In aid of R. A. Hospital Association. Tickets 15 cents. Play at 8.30. Good prizes.

Odd Fellows' Temple, Middlesex St.

UGLY WORDS AT CITY HALL

Continued

made a number of statements that I will not consider, because they were too ridiculous, but his statement relative to the purchase of hydrants by special loans, I brand as a direct falsehood."

Main Saved Foundry

Alderman Barrett went into a somewhat lengthy explanation of his departments, and made the statement that if a larger pipe had not been laid in Payne street last summer, Doherty Bros.' foundry would be in ashes today, and he declared that Mr. Hosmer would substantiate the statement.

A Serious Condition

Mr. Barrett told of the larger mains that are being installed at the present time and he said: "I tell you and the citizens of Lowell," said Mr. Barrett, speaking to the mayor, "that within five years, unless great improvements and big changes are made, all the water supply of Lowell will have to be filtered and that will mean an expense of at least $400,000.

"Supt. Thomas and myself have been consulting expert engineers for months relative to the Cook well water, for the purpose of increasing the supply there. The state board of health has partially condemned those wells, instructing us that they may be used only at times and not permanently.

The Boulevard Water

"I can tell Mr. Gallagher and everybody in the city that no more wells will be installed at the boulevard because of the excess of iron in the water. We are getting danger signals now from all over the city and we are working on a proposition now for the treatment of the boulevard water.

"It is a matter of indifference to me whether this order is adopted or not. I have done my duty and if you don't appropriate the money the work will not be done."

Mr. Brown Speaks

Commissioner Brown said he was in favor of good pure water. He said he was not against any improvement that would give the city of Lowell better water, but he remembered that Alderman Barrett had, in 1911, opposed a movement for the improvement of the water service in Lowell.

"Mr. Barrett made a study of the department at that time and made an issue of the department, especially of the superintendent, and Mr. Barrett was of the opinion then that the water department could go ahead and make all the necessary improvements out of the revenues of the department," said Mr. Brown.

Mr. Brown said there was money on hand in the water department that should be used before any more money is borrowed.

Demands an Apology

Mr. Gallagher, rising to a question of privilege, said he demanded an apology.

"I have been called a liar," he said, "on the floor of this chamber, by Commissioner Barrett, and I want to go on record as saying that I have made no untruthful statement, and I have the data here in my hand to substantiate my statement and I want them inserted in the records."

Mr. Gallagher proceeded to read from records in his hand and the mayor ruled him out of order.

Mr. Gallagher continued to read and Mayor O'Donnell called upon Police Officer Page to escort Mr. Gallagher to his seat, or from the chamber. Mr. Gallagher had finished when the officer reached him, and Commissioner Cummings interfered to prevent any possible ejection.

Mr. Gallagher Talks

Then came action on the motion of Alderman Brown to allow Mr. Gallagher to make a statement. The motion was seconded by Mr. Cummings and voted unanimously.

Mr. Gallagher read from records, showing that hydrants had been purchased by the water department, under Mr. Barrett, by special loan.

Supt. Thomas Explains

When he had finished, Mr. Barrett called upon Supt. Thomas of the water department and asked him if any hydrants had been purchased by special loan, and Mr. Thomas replied that all hydrants had been purchased out of the regular appropriation and paid for out of the revenue of the department.

"If it appears in the records that hydrants were paid for by special loan, the records are wrong," said Mr. Thomas.

Insists on Apology

"Then I am not responsible for mistakes in your records and I demand an apology," said Mr. Gallagher, jumping to his feet.

Mr. Barrett, rising, said: "The hydrants were not purchased by special loan as was stated by Mr. Gallagher, and if there are mistakes in the records I am not to blame. I am not the keeper of the records."

Mr. Thomas Again

Supt. Thomas was then called upon for a statement. He corroborated all that Mr. Barrett had said, that all of the improvements contemplated are absolutely necessary. He told of the condition of the boulevard water, the big problem that the city is up against at the present time, and which he said was held back in order to avoid unnecessary alarm.

Mr. Thomas suggested that the filtering of the Merrimack river water might prove an almost immediate rather than a five year problem. He said that a filtering system would probably cost not less than $400,000.

Bills Not the Same

Word was sent to City Auditor Paige and he was asked to bring up the bills contained in Mr. Gallagher's statement. Bills were brought up, but they seemed not to be the same bills. There seemed to be some misunderstanding as to grouping, but Mr. Gallagher said he could not discover that his bills were not correct. "I have seen nothing to convince me that an apology should not be given," said Mr. Gallagher.

Supt. Thomas was again appealed to and said again that the hydrants in question were purchased by the regular appropriation and not by special appropriation.

Would Not Apologize

Mr. Barrett again took the floor and said very definitely, that he had nothing to apologize for. He said it had been stated, not only at city hall, but in the street, that he had manipulated the revenues of the department and he said the man who made that statement was a "falsifier—an untruthful man."

Barrett and Brown

At this point came a clash between Aldermen Barrett and Brown, the two men standing, and it looked for a time as if the chamber might prove too small for both of them.

Mr. Brown queried Mr. Barrett relative to the approval of bills, and disputed Mr. Barrett as to the signatures on bills in the auditor's office.

Order Was Adopted

The question then came on the adoption of the order and the order was adopted, Mr. Brown voting "no."

At 12.20 the council adjourned to tomorrow night at 7.30 o'clock.

Too Badly Crushed

Philip Bartinanch, employed at the Bigelow Carpet company, had the big toe on his right foot badly crushed this morning about 10 o'clock while at work in the above place. He was taken in the ambulance to the Lowell hospital.

C. Y. M. L. dance, Associate, Fri. eve.

If you want help at home or in your business, try The Sun "Want" column.

COOK, TAYLOR & CO.

CENTRAL STREET STORE

SALE Thursday, Friday and Saturday SALE

CLOAK DEPT.

Greatest Values Ever Shown In Ladies' Suits, Coats, Misses' and Children's Ready-to-Wear Garments, Shirt Waists, Muslin Underwear, House Dresses and Wrappers, Graduating and Confirmation Dresses and Costumes. For Christening Outfits We are Headquarters.

SUIT SALE

Fifty Man Tailored Suits in all the new colors, $12.50 value. Sale price.....$5.00

Ladies' All Wool Suits, satin lined. These are regular $15.50 value. Sale price.....$7.50

Ladies' and Junior O-K Suits; one hundred to select from, in all the new shades and styles, value $16.50. Priced for sale.....$9.50

Two Hundred Suits, made to sell for $18.50 and $21.00. Don't fail to get one. Sale price.....$12.50

About Fifty Suits, $24.00 to $27.50 values. On sale this week end for.....$14.50

Special Sale of Large Suits for Stout Ladies.....

COAT SALE

Ladies' $9.50 Coats, made of heavy worsted serge in all colors and sizes. Sale price.....$4.98

Ladies' and Junior Coats, $13.50 quality, in all the new cloths and lengths. Sale.....$8.50

50 Sample Coats, made to sell for $20 and $25. Priced for this sale.....$10.50

Rain Coats, $2.98 value. Sale price.....$1.29

Storm Coats, value $5.50 and warranted, in all sizes and cloths. Sale.....$2.98

$10.00 Storm Coats, silk lustre, in all the new cloths. Priced this sale.....$5.50

Coats for Stout Folks Priced Special for This Sale.

Misses' Coats, $2.98 value. Sale.....$1.45

Misses' Coats, $1.98 goods. Sale.....87c

Misses' Rain Capes, $1.98 value. Sale.....88c

SALE CHILDREN'S DRESSES

75c value in Gingham and Percale Dresses, in all the new colors. Sale.....39c

The 2 in 1 School Dresses, value $1.50, in all the new cloths. Sale price.....98c

5 Dozen Gingham Dresses, 39c value; colors limited. Sale price.....15c

Misses' White Muslin Dresses, hamburg trimmed, $1.98 quality. Sale price.....89c

Misses' Swell White Dresses, hamburg trimmed skirt and waist, $3.98 value. Priced for this sale.....$2.25

Our showing of White Dresses at $3.98 to $7.50 cannot be duplicated.

Muslin Bonnets, 35c value. Sale.....18c

Infants' Shoes, 50c quality. Sale.....19c

Special Sale Misses' Straw Hats; also lace and braid hats.

DRESS SKIRT SALE

Ladies' Silk Skirts, $15.00 values, in black only. Priced for this sale.....$5.00

Black Voile Skirts, value $10.00 and $12.50. Sale price.....$4.00

Extra Large Serge Skirts for Stout Women; waist measure 30 inches to 42 inches, $3.50 quality. Sale price.....$1.98

Two Hundred Odd Skirts, $2.98 value, in all sizes. Sale.....$1.00

WAIST SALE

65c Value in Colored Waists. Sale.....39c

25 Dozen Fancy Waists, $1.98 quality, in all sizes and colors. Sale price.....98c

$3.50 Value Silk Waists, swell patterns in all sizes. Sale price.....$1.98

$1.00 Quality Fine Muslin Waists, hamburg trimmed, all sizes. Sale price.....45c

Misses' Middy Blouses, $1.00 value Sale....49c

SALE HOUSE DRESSES AND WRAPPERS

$1.00 Value in Dresses. Sale price.....39c

$1.25 Quality Dresses. Sale.....69c

$1.98 Value House Dresses in all the new styles and cloths. Sale price.....89c

SALE MUSLIN UNDERWEAR

$1.25 Quality Fine Muslin Skirts, hamburg trimmed. Sale price.....74c

Fine Hamburg Trimmed Skirts, looped with silk ribbons, value $1.98. Priced this sale...89c

4 Dozen Counter Mussed Skirts, value $1.50 and $1.98. Sale price.....55c

Chemise Gowns, 75c quality, hamburg trimmed. Sale price.....39c

Sale SWELL STREET DRESSES

Ladies' and Junior Dresses; colors tan, blue and Yale; fancy collars and cuffs, in all sizes, $2.50 value. Sale price.....98c

Anderson Gingham Dresses, fancy trimmed, $2.98 quality, in all sizes. Sale price.....$1.59

Special Sale of Serges, Silk and Muslin Dresses and Wedding Costumes.

COOK, TAYLOR & CO.

CENTRAL STREET STORE

LOWELL, THURSDAY, MAY 1st, 1913

A. G. POLLARD CO.

"The Store for Thrifty People."

'TIS MAY The most comfortable shopping month of the whole year, and with the Special Sales that we have planned for you at this store, we hope to make it the most profitable. Listen! Besides the $10,000 stock of Domestics, Linens, etc., from Elmira, which is on its way here we've two bankrupt and one salvage stocks, each one of which will, hold out unusual bargain attractions. This month's store news will contain many announcements of many economical values.

All Wool Storm Serge

NOW ON SALE

We have just received 50 pieces of All Wool Storm Serge that go on sale today. They come in all the new staple colors—you will find plenty of blues and browns in this lot. This is a very good value for the price. This serge is suitable for suits, skirts and dresses, especially for sailor suits for children. At, yard..... 69c

PALMER STREET DRESS GOODS DEPARTMENT

Hoyt's German Cologne

ON SALE TODAY

AT 15c A BOTTLE

300 bottles of the celebrated Hoyt's German Cologne—a regular 25c quality, at only.....15c Each

Black Mohair Dress Goods

Today, in our Black Dress Goods Department, we shall have for your inspection a full line of Brilliantines and Sicilians from the best and largest manufacturers of mohairs in the world. They are woven in the following widths, and sold at the following prices—

44 in. Brilliantine.....75c Yard
50 in. Brilliantine.....$1.00 Yard
54 in. Brilliantine.....$1.25 Yard
54 in. Brilliantine.....$1.50 Yard
54 in. Sicilians.....$1.00 Yard
54 in. Sicilians.....$1.25 Yard
54 in. Sicilians.....$1.50 Yard
54 in. Sicilians.....$1.75 Yard
54 in. Diagonal Mohair, at $1.50 Yard

STATIONERY

We solicit your Wedding Invitations. All styles of engraving, and the latest size of Crane's stock in vogue.

Party Invitations.....50c Box
Bridge Party Invitations.....75c Box
Children's Party Invitations.....25c and 50c Box
Acceptances and Regrets.....25c Box
Gift Acknowledgments.....75c Box
Symathy Acknowledgements.....$1.00 Box
Mourning Correspondence Cards.....50c Box
Mourning Paper, Italian border.....50c Box
Birth Announcements, pink, blue and white.....50c Box
Duplex "Entre Nous" Notes.....50c Box
Irish Poplin Correspondence Cards, white, blue and gray, gilt edge.....50c Box
White Correspondence Cards, gilt edge.....25c Box
Delft Initial Correspondence Cards.....25c Box
Colonial Linen Correspondence Cards.....25c Box
Tally Cards.....30c and 40c Dozen
Place Cards.....20c to 40c Dozen
Bridge Score Pads.....10c and 25c
Birthday, Graduation, Gift, Wedding Congratulation and Wedding Anniversaries—Cards and Letters.
Royal Irish Linen Paper, note size.....25c a Quire
Envelopes.....25c a Package
Royal Irish Linen, letter size.....40c a Quire
Envelopes.....35c a Package
Royal Irish Linen Men's Paper.....30c a Quire
Envelopes.....25c a Package
Ruled Note Paper.....10c and 25c Box
Writing Tablets.....5c to 25c Each

WEST SECTION NORTH AISLE

GENTLEMEN!

Just Glance Over This List of Money Savings and Then Compare With Others.

Men's Medium Weight Shirts, Drawers and Union Suits—Ask to see the "Wonderwear," woven double where the wear comes. They come at popular prices—

Shirts and Drawers.....50c Each

Union Suits.....$1.00 Each

Carter's Union Suits for Men—Popular styles and prices right.....$1.00, $1.50 and $2.00

Special—Men's Union Suits—Short sleeves, ankle length, ecru color, seconds; regular $1.00 value.....69c; 3 for $2.00

Special—Men's Balbriggan Shirts and Drawers, 50c values.....35c; 4 Garments $1.25

Men's $1.00 Night Shirts 79c—Made without collar, trimmed, pearl buttons, pocket, large and roomy, all sizes 15 to 20. These are made from Fruit of the Loom cotton; each one bears a label of that well known brand.

Men's Night Shirts 59c; 3 for $1.50—Our leader. Made without collar, good firm cotton, full sizes. A 75c value.....59c; 3 for $1.50

WEST SECTION LEFT AISLE

PEACE CONGRESS OPENED

Chief Address Given by Andrew Carnegie

ST. LOUIS, May 1.—The fourth American peace congress began a three days session here this morning with delegates from all parts of the country present. The chief address of the morning was delivered by Andrew Carnegie.

Benjamin Trueblood, secretary of the American Peace society, spoke on "The present demands of the peace movement."

"We must urge," he said, "that all controversies not susceptible of adjustment by direct negotiation be submitted to the court of arbitration at The Hague or to other tribunals which it may be found advisable to create. We have heard too much about 'National Honor' and 'Vital Interests' and hair-splitting distinctions between justiciable and non-justiciable disputes. Are we not trying to conceal a hankering after war and pillage every time we use one of these vague and indefinable terms? There are no unarbitral controversies in our day between nations whose independence mutually is recognized."

C. Y. M. L. dance, Associate, Fri. eve.

Fire Destroys 10,000 Acres

CELI, Germany, May 1.—A forest fire that has been raging in this district since Wednesday evening has devastated 10,000 acres and menaced the village of Rebertah and the royal forest. The flames have crossed the railroad running from Hanover to Hamburg, holding up the trains for several hours.

How to Destroy the Dandruff Germ

BY A SPECIALIST

That the dandruff germ is responsible for nearly all the diseases to which the scalp is heir, as well as for baldness and premature gray hair, is a well known fact, but when we realize that it is also indirectly responsible for many of the worst cases of catarrh and consumption, we appreciate the importance of any agent that will destroy its power. We are, therefore, particularly pleased to give herewith the prescription which an eminent scientist states he has found, after repeated tests, to completely destroy the dandruff germ in from one to three applications. It will also almost immediately stop falling hair and it has in numerous cases produced a new hair-growth after years of baldness. This prescription can be made up at home, or any druggist will put it up for you: 8 ounces Bay Rum, 2 ounces Lavona de Composee, one half drachm Menthol Crystals. Mix thoroughly, and after standing half an hour it is ready for use. Apply night and morning, rubbing into the scalp with the finger-tips. If you wish it perfumed, add half a teaspoonful of To-Kalon Perfume, which unites perfectly with the other ingredients. While this preparation is not a dye, it is unequalled for restoring gray hair to its original color.

GRAND STAND BURNED DOWN

Spectacular Fire at Washington Park—Doherty Foundry Damaged—Loss $12,000

One of the most spectacular fires seen in this city for a long time occurred at Washington park last night, destroying the grand stand and doing considerable damage to surrounding buildings, especially the Doherty Bros' foundry. The flames lit up the sky and attracted people from all parts of the city, yet the damage was not as great as the fire would denote, the entire damage being estimated at between $10,000 and $12,000. It was stated that the damage to the foundry would be at least $3000 and that the grand stand would represent a loss approximating $5000. It was Chief Hosmer's last day as chief of the fire department. Edward F. Saunders, who

(Continued to page eight.)

REFUSE TO GIVE R.R. MEN INCREASE

Managers of Eastern Railroads Say Wages Are Liberal and in Many Cases Excessive

NEW YORK, May 1.—The conference committee of managers of eastern railroads declined today to grant the requests made by their conductors and trainmen for higher wages. The committee in a reply sent to the order of Railroad Conductors and Brotherhood of Railroad Trainmen says that the present rate of wages is liberal and in many cases excessive and that the request for an increase is declined in the interests of owners of railroad securities—in the interests of all railroad employes—in the interests of the public as a whole.

"The wages and working conditions which are demanded," says the reply, "would increase the pay of the 100,000 conductors and trainmen of the railroads in the eastern district by approximately $17,000,000 or 20 per cent. per annum. The increase would be equivalent to placing on these properties a lien of $425,000,000 or four per cent. securities, which would have preference over first mortgage bonds.

"If the railroads are forced to pay extravagant wages to men in train service the burden must fall on the public. You will readily see, therefore, why, in considering your demands we hold the public interest paramount.

"Already the traffic of a growing country has overtaxed the existing facilities and the heavy burdens incurred through ill advised legislation, such as extra crew bills—for which the Brotherhood of Railroad Trainmen is alone responsible—have forced on the roads and consequently on the public needless expenditures of millions of dollars annually. All of these factors are making it impossible for many of the roads to provide those facilities which prudent foresight demands and which the interests of the people require."

HURRY WORK ON CANAL

Steam Shovels Are Running Overtime

WASHINGTON, May 1.—Evidences of a determination to hurry completion of the Panama canal are seen in today's reports from the isthmus. The nine mammoth steam shovels digging out Culebra Cut have been put on twelve hour shifts and working at such a rate should have a channel ready for ships through the most troublesome part of the canal by the time the locks are ready.

While the last official estimates of the earliest day at which ships can pass through the canal will be some time in October, the rapid progress of the work with some additional rush orders may make it possible for ships to go through earlier.

PERJURY IN TESTIMONY

Two Arrested and Held in $2500 Each

BOSTON, May 1.—Federal officers today arrested Fred Lamb of Worcester, an artist with a studio in this city, and Dr. Richard Wynne on charges of conspiracy to commit perjury in the suit of Mrs. Nellie Grant Guertin in the United States court for the southern district of New York. Mrs. Guertin sued the Mason-Seaton Transportation Co. of New York to recover money for injuries alleged to have been received while riding in a taxicab owned by that company.

The jury decided against her claim, following a charge by the jury that there had been much perjury in the testimony at the trial. Lamb and Wynne were released on bonds of $2500 each.

Kindergarten Union Meets

WASHINGTON, May 1.—Keen rivalry was evident when the International Kindergarten union met today for the purpose of electing officers for the ensuing year. There was a large attendance of delegates and the voting promises to be spirited.

Nominations by President

WASHINGTON, May 1.—Nominations today by President Wilson include: Commissioner of corporations, Joseph E. Davies of Wisconsin; assistant comptroller of the treasury, Walter W. Warwick of Ohio.

PLUMBERS QUIT

They Want $4.50 Per Day and Master Plumbers Have Offered Them $4.00—Other Requests

At a meeting of the union plumbers held last night in their rooms on Central street it was voted to go out on strike this morning. Forty-eight plumbers will be affected by this strike. Thirty-eight voted on the question, thirty-five expressing their desire to go out and three voting in the negative.

Some time ago the master plumbers received a notice asking for $4.50 a day and after giving the matter their attention they stated that at present it would be impossible for them to comply with the request but they offered them $4.00 a day beginning the first of July instead of $3.75 which they get at present. There were other items in the request, one of which asks that only one plumber's helper be allowed to every four plumbers. At the meeting last night it was voted not to accept the offer from the master plumbers and the result is that no union plumbers are working today.

POLICE OUT IN PARIS

First May Day in Years Without Trouble

PARIS, May 1.—For the first time in many years May day appeared destined this year to pass off without any disturbance of the peace, the general confederation of labor having decided not to call on its members to demonstrate in celebration of "Labor day." The government, however, took the precaution of posting strong forces of police in various quarters of Paris where they would be in a position to cope with any outbreak of disorder.

BUILDING WORK STOPS

Hod Carriers and Carpenters Strike

SYRACUSE, N. Y., May 1.—Building operations are tied up here today by a strike of 1500 to 2000 hod carriers and building laborers and probably 500 out of 1300 carpenters. This has put bricklayers, masons and others out of work. It is estimated that 400 are idle.

All Italian laborers employed by the city struck. The hod carriers and building laborers ask for an increase of 26 to 32½ cents an hour. The carpenters ask an advance from 45 to 50 cents an hour.

TAKE UP ALIEN LAND BILL

California Senate in Session Today

SACRAMENTO, Cal., May 1.—When the senate convened today it expected to take up the Webb draft of the alien land law bill in the regular order of business without further conference with Secretary Bryan. Senators Birdsall and Thompson, joint authors of the original bill, were confident that it would pass at once.

Mr. Bryan who returned here from the banquet given him last night in San Francisco by the Panama-Pacific exposition directors went by automobile with Gov. Johnson for a sight at first hand of conditions as they exist in one of the Japanese farming colonies of Sacramento county.

Requests by Senators Wright, Shanahan and Camitti for delay on the alien bill in order that it might be more materially considered met with no consideration from the majority and the chair announced that the bill would come up in the regular course of business at about 11.15 a. m.

Ascension Thursday

This being Ascension Thursday, services were held in all the Catholic and Episcopal churches. In the former it was observed as a holy day of obligation and early masses were attended by thousands before going to work in the mills.

May Day in Boston

BOSTON, May 1.—May day found less than 200 men on strike as against 4500 men and women who began the month under improved conditions. Several disputes have been settled recently by the granting of increased wages. The strikes continued are small affairs.

TODAY'S STOCK MARKET

NEW YORK MARKET

Stocks	High	Low	Close
Amal Copper	73¾	70¾	73¾
Am Beet Sugar	29¾	29	29¾
Am Can	32¾	30	32½
Am Can pf	92½	91¾	92½
Am Car & Fu	49	48	49
Am Hide & L pf	21½	21½	21½
Am Locomo	33½	32¾	33½
Am Smelt & R	67¾	65	66¾
Am Smelt & R pf	101½	101	101½
Am Sugar Rfn	110¾	110½	110¾
Anaconda	37¾	36	37½
Atchison	99¾	98¾	99¼
Atchison pf	99¾	99¾	99¾
Balt & Ohio	98½	97¾	98½
Balt & Ohio pf	89	89	89
Br. Rap Tran	89¾	87¾	89
Canadian Pa	241½	235½	240¾
Cent Leather	23¾	22¾	23¾
Cent Leather pf	92½	92½	92½
Ches & Ohio	65½	63¾	64¾
Chi & Gt W	14¾	14	14¾
C C C & St L	50¾	50¾	50¾
Col Fuel	32¾	31	32¾
Consol Gas	129¾	127	129¾
Den & Rio G	19	19	19
Erie	28¼	27	28¼
Gen Elec	138½	138	138½
Gt North pf	126¾	126	126¼
Gt N Ore ctf	32	31¼	32
Illinois Cen	113¾	112	113½
Int Met Com	14¾	14	14¾
Int Met Com pf	51¾	49¾	49¾
Int Paper	9	8¾	9
Int Paper pf	39	39	39
Kan City So	23½	22¾	23½
Kan & Texas	23¼	22¾	22¾
Lehigh Valley	153¾	153	153
Louis & Nash	131¾	128¾	131½
Missouri Pa	35	32¾	35
N Y Air Brake	65	65	65
N Y Central	101¾	100¾	100¾
Nor & West	104¾	101½	104¾
No. Am Co	77	77	77
North Pacific	114½	113¼	114½
Ont & West	29¼	28¾	29½
Pennsylvania	114½	114¼	114¼
People's Gas	109¾	109½	109½
Pressed Steel	24¼	23½	24¼
Pullman Co.	158½	157½	158½
Reading	161¾	157¾	161
Rep. Iron & S	22½	22	22
Rep I & S pf	82¾	82¾	82¾
Rock Is	19	17¾	18¾
Rock Is pf	32¼	29½	31¼
St. Paul	107½	105¾	106¾
So Pacific	98¾	96½	97¾
Southern Ry	24¼	23¾	24¼
Southern Ry pf	76	75¼	76
Tenn Copper	35	33½	35
Texas Pac	16	15¾	15¾
Union Pacific	149¾	146½	149¾
U S Rub	62½	60¾	62½
U S Rub pf	104	103¾	104
U S Steel	61	58¾	60¾
U S Steel pf	107½	107½	107½
U S Steel 5s	100¼	100¼	100¼
Utah Copper	50½	48½	50½
Wab R R pf	9¾	9¾	9
Westinghouse	61¼	61	61
Western Un	64¾	64½	64½
Wh & L Erie	5	3¾	5
Wiscon Cen	51¾	51¾	51¾
Woolworth	91¼	89½	91¼

Cotton Futures

	Opening	Close
May	11.48	11.50
June		11.59
July	11.50	11.53
August	11.35	11.41
September	11.18	11.10
October	10.94	11.04
December	11.08	11.06
January	11.05	11.03

Cotton Spot

Cotton Spot closed quiet. Middling Uplands 11.95. Middling Gulf 12.20. Sales 88,700 bales.

MOVEMENTS SMALL

FIRST PRICES TODAY SHOWED GAINS

Liquidation of Recent Weak Features Continued—Several Low Records—Turn with Political Announcement

NEW YORK, May 1.—First prices of stocks today showed a majority of gains, although movements in most cases were small. The coalers displayed strength on the new transactions but later eased off. Liquidation of some of the recent weak features was continued and several new low prices were recorded. New Haven dropping as much as a point between sales for a time three points to 153. Illinois Central also touched a new low figure at 113, a decline of a point.

The creation of many additional low records by seasoned dividend paying stocks overcame the momentary display of strength at the outset and general level fell to below yesterday's close.

While the home market started higher the period of strength was of brief duration and the downward movement was resumed with some violence in spots. High class stocks sought substantially lower levels and a sprinkling of low records by investment and non-dividend paying issues.

The turn in the tide came with the definite announcement of a change for the better in foreign political affairs. Representative stocks which had been under the restraint composed by the liquidation of minor issues bounded up vigorously and pulled the whole list upwards. Shorts hastened to cover and bid up prices materially on themselves in their anxiety to get stock. Canadian Pacific sold five points above yesterday's closing and Union Pacific, Southern Pacific, Missouri Pacific, Copper and Steel from 1¾ to 2¼. Many stocks which had established new low records in the earlier downward movement rallied to a point or more above yesterday's figures.

Immediate demands of the short interest having become satisfied, prices were allowed to slip back fractionally, after which the list became dull.

Violent movements were common in the downward and upward swings, some active shares vibrating more than three points.

The market closed strong. Bull operators took action in the closing hour and lifted prices another peg. Strength permeated all quarters and stocks which were recently demoralized such as Rumley went up in spectacular fashion. In fact the market gave the best exhibition of strength that has been witnessed for a long time.

Boston Market

BOSTON, May 1.—Interest on the local exchange was taken up entirely with New Haven, Boston & Maine and United Fruit. All declined sharply from the opening. New Haven touched 103½. Boston & Maine fell to 53½ and United Fruit to 150. Copper shares were inactive and generally strong. There was a marked recovery at noon.

Money Market

NEW YORK, May 1.—Prime mercantile paper 5@5½. Sterling exchange steady at 483.35 for 60 day bills and at 486.80 for demand. Commercial bills 483. Bar silver 69. Mexican dollars 48. Government bonds steady. Railroad bonds irregular.

BOSTON MARKET

Stocks	High	Low	Close
RAILROADS			
Boston & Albany	195	195	195
Boston Elevated	93½	93	93
Boston & Maine	57	53½	55½
N Y & N H	106	103	105
MINING			
Adventure	2	2	2
Allouez	32½	30	32½
Arizona Com	3	3	3
Cal & Arizona	63	62	63
Cal & Hecla	550	540	550
Chino	39¾	37¾	39¾
Copper Range	41¾	41¼	41¾
E Butte	11½	11¼	11½
Giroux	2¼	2⅛	2¼
Granby	62	59½	61¾
Greene-Cananea	6¾	6¾	6¾
Indiana	8¾	8¼	8¾
La Salle	4	4	4
Mass	3¼	3¼	3¼
Mayflower	7	6	7
Mohawk	50	49	50
Nevada	17	16¾	17
Nipissing	8⅛	8⅛	8⅛
North Butte	28¾	27½	28¾
No Lake	1⅛	1⅛	1⅛
Old Colony	3¾	3	3¾
Old Dominion	45½	45½	45½
Osceola	83	80½	83
Quincy	67	67	67
Ray Con	17¾	17	17¾
Shannon	9⅞	9⅞	9⅞
Superior Copper	27¾	26	27¾
Superior & Boston	3⅛	2⅞	3
Tamarack	26½	26½	26½
Trinity	3½	3½	3½
Utah Cons	7½	7¼	7½
Winona	2	2	2
Wolverine	57	49¾	57
TELEPHONE			
Am Tel & Tel	128⅝	127¾	128⅝
New Eng Tel	141	141	141
MISCELLANEOUS			
Am Pneumatic	3¾	3¾	3¾
Am Pneu pf	19	19	19
Mass Gas	88	87¾	88
United Fruit	155	150	154½
United Sh M	48	47½	47⅞
Un Sh M pf	27½	27½	27½
UNLISTED SECURITIES			
Am Ag Chem Com	51	51	51
Am Woolen pf	77¾	77	77
American Zinc	25	24¼	25
Butte & Superior	27¼	25	27¼
Isle Royale	23¼	23	23¼
Lake Copper	12½	11¾	12½
Miami Cop	23¼	22¾	23
Pond Creek	19	18	19
Swift & Co	104½	104½	104½
U S Smelting	39	38½	38¾
U S Smelting pf	47½	47½	47½
Utah-Apex	1½	1½	1½
BONDS			
Am Tel & T 4s	87¾	87¾	87¾

BOSTON CURB MARKET

Stocks	High	Low	Close
Alaska Gold	11½	10¾	11½
Bohemia	1⅞	1⅞	1⅞
Boston Ely	60c	60c	60c
Butte Central	2¾	2¼	2¾
Chief Con	1¾	1¾	1¾
Corbin Copper	95c	95c	95c
Cortez	30c	27c	30c
Davis Daly	2½	2¼	2¼
First National	1⅞	1⅞	1⅞
Houghton Copper	4	3¾	4
La Rose	2⅞	2⅞	2⅞
Lion Hill Mines	69c	68c	69c
Majestic	40c	40c	40c
South Lake	6	6¼	6¼
United Verde	72c	72c	72c
Utah Metal Mining	1⅛	1	1⅛
Yukon Gold	2⅝	2⅝	2⅝

N.Y. POLICE GRAFT CASES

Wife of Ex-Police Captain Testifies

NEW YORK, May 1.—The wife of Thomas W. Walsh, ex-police captain, whose revelations have been the foundation of the district attorney's prosecution of members of the police force charged with graft, took the stand today at the trial of the four former inspectors, Sweeney, Murtha, Thompson and Hussey. Mrs. Walsh was called to confirm the statements made in the witness chair yesterday by her husband.

Walsh testified that his wife was present when he discussed with Sweeney a plan to keep George A. Sipp, a hotelkeeper who had paid the police "protection money" out of the county, so that he could not appear as a witness against a patrolman under arrest for collecting graft. Mrs. Walsh, her husband said, handled part of the money he raised and turned over to Sweeney to stop the mouths of witnesses. Mrs. Walsh corroborated her husband's story.

YALE STUDENT

Arrested Last Night for Theft of Clothing From Another Student to Be Examined for Insanity

NEW HAVEN, Conn., May 1.—John P. Leary of Peabody, Mass., the Yale law school senior arrested last night for theft of clothing from another student, was committed today to Springside home for observation as to his mental condition. Since his arrest the police say he has given indications of insanity.

AEROPLANES DESTROYED

Aviators Had Narrow Escapes—Hangars Fired

HEMPSTEAD, L. I., May 1.—Five of the big hangars on Hempstead Plains aviation field where some of America's foremost aviators learned to fly were destroyed today by fire. Five aeroplanes were burned and several aviators and mechanicians had narrow escapes when the buildings collapsed as they were trundling out their machines. The loss is estimated at $25,000.

Postal Savings Director Resigns

WASHINGTON, May 1.—Theodore Weed, director of the postal savings system since its establishment presented to Postmaster-General Burleson today his resignation effective June 30. Mr. Weed will engage in business in New York.

Raps Sunday Comic Supplement

WASHINGTON, May 1.—The Sunday comic supplement was characterized as a deleterious influence by Miss Annie Moore before the International Kindergarten union here today and a weekly series of colored pictures was planned to counteract the effect of the supplement on the childish mind.

Pres. Wilson Takes Trip

WASHINGTON, May 1.—President Wilson left here at three o'clock over the Pennsylvania road for Newark, N. J. where he is due to arrive early this evening for the first speech of a two day tour. He was accompanied by Secretary Tumulty, Major Rhoades and a physician.

MAYOR O'DONNELL

ASKED TO SUPPLY INFORMATION

Concerning the Success of Commission Form of Government in This City

The subject of Mt. Holyoke college, inter-chapter debate, this year, has to do with the commission form of government and Mayor O'Donnell has received a request from that institution to supply some material on the subject. He is asked to tell how the commission form of government has succeeded in Lowell and to contribute any information that he may have at hand.

$80,000 Catholic Church Fired

WARREN, R. I., May 1.—Lighted candles on the altar of St. Casimir's Roman Catholic church are believed to have started a fire which destroyed that edifice today and threatened the adjoining rectory. The church was built only four years ago at a cost of $80,000 and the congregation, which is Polish, was just about to pay the last of the indebtedness.

Held for a Negro Boy's Death

BURLINGTON, Vt., May 1.—The drowning of a negro boy, Sam Rounds of New York in the Winooski river at Bolton on April 19, was followed today by the arraignment of three men, Henry McCabe, James Sweeney and Henry Goodrich on indictments charging manslaughter. All three pleaded not guilty.

PENTUCKET SCREEN PAINT

1-2 Pint Can.....15c
1 Pint Can.....25c
1 Quart Can.....45c

Save Your Screen Wire by Painting It at Once.

TRADE MARK
Roll-a-way Screen

Out of sight when your window is closed—all sizes.

City Auto Delivery

Ervin E. Smith Co.
43-45-47-49 Market St.

MONTENEGRO'S REPLY TO POWERS

Believed That King Nicholas is Awaiting Compensation and Will Then Quit Scutari

LONDON, May 1.—The moderate tone of Montenegro's reply to the European powers has cleared much of the electricity out of the diplomatic atmosphere and there is now a much more hopeful feeling that an early arrangement will be reached.

The impression derived by diplomats here from the Montenegrin note is that King Nicholas is awaiting the compensation which is to be offered him and that as soon as it is forthcoming he will quit Scutari. The general belief now prevails that the danger point will be safely passed without a split in the concert of Europe.

Evacuation of Scutari

LONDON, May 1.—A proposal that the Montenegrin seaports of Antivari and Dulcigno shall be occupied by a joint international force of Austrians, Italians and British troops as a further demonstration to King Nicholas that the European powers are resolved to carry out their decision in regard to the inclusion of Scutari in the future state of Albania is to be made at the next meeting of the ambassadors in London of the European nations. Should Austria Hungary accept this middle course its adoption would allow time for further pressure being brought to bear on Montenegro and for the making of an arrangement to provide her with compensation of some kind.

The reply of Montenegro to the demand of Europe for the evacuation of Scutari has been received by the powers. It is non-committal in character and keeps the door open for further negotiations.

The little kingdom of the Black mountain tells its neighbors that it has the greatest deference for them and declares the capture of Scutari to be in no way a defiance of their announced decision to give the former Turkish fortress to Albania. At the same time Montenegro suggests that there is room for discussion and reserves the right of bringing up the question of Scutari in the course of the peace negotiations when the definitive delimitation of Albania comes before the Balkan allies and the European powers for settlement.

AUSTRIAN ARMY MOVES

100,000 Troops March on Frontier

LONDON, May 1.—One hundred thousand Austrian troops are moving in the direction of the Montenegrin frontier, according to an Antivari despatch to the Mail. The majority of these are from Styria. A large number of Austrian troops are also proceeding to Antivari by sea.

The Balkan question showed no development here today. The Austrian ambassador had a prolonged conference with Sir Edward Grey, secretary for foreign affairs, who was also consulted by the Russian ambassador.

A Constantinople despatch says that the Porte has ordered Essad Pasha to disarm and disband his native troops and send the regulars to Bierut.

Both Austria and Montenegro, according to Vienna advices, are continuing their military preparations. Montenegro has despatched 5000 troops drawn from Skutari towards the Austrian frontier and has mounted heavy guns above Cattaro. Great ministerial and diplomatic activity prevails in Vienna, where a council of war was held at the foreign office this evening.

IN SUPERIOR COURT

Case Against the Boston & Maine on Trial

The superior civil court reopened at 10 o'clock this morning with the case of Elgen Greenache vs. Boston & Maine Railroad Co. still unfinished. The trial of this case, which is an action to recover for the death of Claude A. Greenache, who the plaintiff alleges was killed when an automobile in which he was riding was struck by a locomotive of the Boston & Maine, occupied the entire morning. The damages asked are $15,000.

This morning several witnesses were heard in this case and among them was the driver of the machine, who was on the stand for a considerable length of time. The trial was still unfinished when the court adjourned for lunch.

COTTON ON BETTER BASIS

Extensive Changes in Industry Needed

WASHINGTON, May 1.—A new factor has been introduced in the problem of long staple upland cotton production by the early maturing varieties now being distributed by the department of agriculture. Long staple production is one of the undeveloped agricultural resources of the United States and one capable of enormous expansion, declared O. F. Cook, ironomist in charge of crop acclimitization. He asserts, however, that anything like a full development of this resources must be accompanied by extensive changes and readjustment in the commercial and industrial world.

More progress has been made in recent years in the agricultural side of the long stable problem, says Mr. Cook, than in the industrial and commercial sides. Limited and uncertain supply has restricted long staples but greatly increased consumption is to be expected if they can be supplied more regularly.

Continuing, Mr. Cook says:

"The difficulties and uncertainties of the present situation lie in the readjustments that must be made in placing the cotton industry on a more honest and substantial basis and thus open the way to a better development of our resources of production. The competition that is rapidly springing up in foreign countries is likely to force these changes in time if they are not accomplished voluntarily in the interest of American agriculture and of our own consuming public."

CHIEF HOSMER

Like a Youth Out With Natty Suit and Golf Cap—Resignation Effective Today

Ex-Chief Edward S. Hosmer of the Lowell fire department, whose resignation went into effect today, was seen walking along Merrimack street wearing a nattily cut dark business suit and a golf cap. This was most unusual, considering the fact that Mr. Hosmer has for the past 57 years worn the uniform of the department and during more than half that time the uniform of chief engineer, together with the accompanying insignia. The chief is in very good health and spirits and has no notion of going to a hospital.

Brazil Accepts Wilson Invitation

WASHINGTON, May 1.—Ambassador Morgan informed the state department today that Brazil had accepted President Wilson's invitation to participate in the Panama-Pacific International exposition at San Francisco.

EYESIGHT SPECIALISTS

Exclusively

Honest advice, superior work, and moderate prices have made us the leaders in Lowell, Lawrence and Haverhill. If you are troubled with headache, nervousness, nausea or poor vision you should call and have your eyes examined at the

Caswell Optical Co.

Merrimack Sq., Ground Floor

Exclusively agents for Atlas, Shur-On and Sur Sta, the best eyeglass mounting made. Glasses $1.00 and up. Est. 1899.

CITY SEALER TALKS

John W. Stott Explains His Work

The city sealer of weights and measures, John W. Stott, sends the following for publication:

Editor Sun:

In view of certain articles which have appeared in the local newspapers during the last few days, and in view of certain wholly unjust insinuations which have been made against the conduct of the weights and measures department in this city by Daniel C. Palmer, the late state commissioner of weights and measures, and of certain prosecutions brought in our local court by state officers for alleged false weight and measure, I feel that it is my duty to the honest merchants and traders of this city, to the municipal council, and to the public generally, as well as to myself, that I make a public statement showing briefly the work done by the local weights and measures department during the last few years.

The principal claim made against the local department that has come to my knowledge, is that we are not doing enough work, that is, that we do not get around to the stores often enough to discover changes that are made during the year after we have made our annual call.

The law requires that we seal the scales and appliances "once in each year." We begin our outside work early in March and take in rotation every single street that contains stores and every store on both sides of the street. Note if you please that this department consists of two men, the city sealer and one deputy sealer. The work done during the year 1912 was as follows:

Track and Wagon Scales over 5000 lbs. Tested	93
Dormant and Platform Scales under 5000 lbs. Tested	809
Computing Scales. Tested	233
Slot Weighing Machines, Tested	72
Spring Balance Scales. Tested	765
Counter Scales. Tested	711
Cotton Beams and Overhead Track Beams. Tested	55
Junk Scales. Tested	204
Weights. Tested	6923
Dry Measures. Tested	357
Liquid Measures. Tested	1227
Milk and Cream Bottles. Tested	2439
Yard Sticks. Tested	291
Oil Pumps. Tested	48
Ice Scales. Tested	74
Baskets. Tested	466
Packages reweighed in stores	275
Scales and Measures of Hawkers and Junk Dealers inspected in streets	200
Rewinching coal in transit. Loads	22
Ice Cream Measures. Tested	12
Barrels. Tested	67

In all, over nine hundred stores were visited and the sum of $668.98 paid into the city treasury for fees and charges, all of which is carefully accounted for in the following manner:—

A record is kept of every call made and a receipt given wherever a charge is made and a corresponding receipt entered in the sealer's book at the office showing the date, name, address and amount. All this bookkeeping is done by the sealer and all corresponding is done by him. No inside clerk of any kind has ever been employed by this department.

Add to this the fact that the cotton scales in the mills are visited, by request, every three months. The law requires that we provide some time and place where dealers may bring their scales, weights and measures to have them tested and sealed free of charge. In compliance with the law we long ago established Tuesday of each week as our inside day, this being the day on which all licenses are granted to junk dealers and hawkers and peddlers, and they must be sealed before they can obtain a license to do business. Every other day in the week our work is outside from 8 o'clock in the morning to 5 or 5.30 o'clock in the afternoon, and we must keep going to cover the city between March and Christmas.

During the months of January and February we spend a large portion of our time in the workroom at the Manni school building where we may be found every day, when not called to test and seal scales in various parts of the city. On February first each year we publish a notice in the daily papers giving the public notice to bring in their scales, weights and measures if they wish to have them sealed free of charge, and many dealers take advantage of this opportunity.

The talk of going over certain parts of the city a second time to discover if the dealers have complied with orders given them by us, and to see if new scales or measures have been purchased to replace those condemned by us on our previous trip, is entirely impossible with our present working force.

I was appointed in 1907 and my deputy sealer was appointed in 1908, since which time neither of us has ever taken more than one week's vacation in any year. And never have we both been away at the same time.

We feel that we owe no apology to the taxpayers of Lowell on account of services rendered. If the present city government thinks it wise to comply with the demands of the state department, and by so doing give the public further protection, I shall be pleased to make such addition as they may direct.

Let me say further, that we have done our work quietly and unostentatiously, without noise and the blare of trumpets, and we have not thought it necessary or desirable, in the enforcement of the law, to hale into court at frequent intervals well known and reputable dealers for unintentional and technical violations of law, where an explanation of the requirements of the law, or a rectification of the scales and measures used, with a warning for the future, have been fully as effective in protecting the public, and have caused no unnecessary damage to the business of the dealer.

I submit the foregoing statement of facts to the public that they may be able to decide regarding the big scare recently published. Respectfully,

John W. Stott.
City Sealer.

BILLERICA

The young people of the First Congregational church conducted a successful supper and entertainment in the church vestry last night. At 6.30 a supper was served at which over 100 people sat down to enjoy the dainties that had been prepared by the young ladies and young men of the church. After the supper an enjoyable entertainment was given, after which a social hour was enjoyed. The entertainment consisted of piano duets by Misses Ella Reilly and Florence Ruth, readings by Miss Greene of Chelmsford, and solos by Miss Florence Ruth.

If you want help at home or in your business, try The Sun "Want" column.

BIG CAR SHOPS IN BILLERICA

Are Being Pushed to Completion With All Speed Possible

Many New Houses Are Being Built In the North Village

The coming of the repair shops to the town of Billerica has brought several land companies to town and a tract of land has recently been opened almost in the center of the North village. The house lots are sold mostly for investment as they are bought on easy terms, $5 down and a dollar a week. The warm weather of the last month is probably responsible for the early building and within a radius of one mile from the car shops several cellars are being dug and houses erected.

Work on the shops is showing good progress. The brick work is completed and eight large buildings are now erected on the site with several smaller wooden buildings to be built soon. At present about 100 men are employed at the shops and they include carpenters, painters, skylight workers and laborers. As each building is so well equipped with skylights this work will take considerable time but it is thought that in another month all exterior work on the eight buildings will be completed. It is believed by the officials of the railroad that the locomotive shop and power house will be ready for occupancy by the 1st of July. Several men will be employed at that time.

The Locomotive Shop

The General Fire Extinguishing company is making great progress in installing their sprinkler system in all buildings throughout the plant. Considerable digging has to be done and several large rocks have been found, making it necessary to blast in such cases. Hydrants are being placed all over the premises and the water is to be furnished by the town of Billerica.

The work on the locomotive shop which is the largest building out there and probably the largest owned by the Boston & Maine railroad, is being hurried more than any other building. The Jennings comapny of Pittsfield is installing the heating system and the building is nearly piped. The painting is also being pushed along and several men are at work in this building now. The work is being done by the American Painting and Decorating company and instead of it being necessary to go over all the space by hand the men are supplied with a spray connected to a long tube and the paint is pumped through this tube by men on the floor. At present the ceiling is being painted; the men working at a height of 65 feet.

Several electric hoisting arms are being placed in the locomotive shop and this is the first equipment to reach the shops. These arms weigh from 10 to 15 tons each and are capable of lifting an engine several feet from the ground. All machinery will be painted New Haven standard bridge green and this will make a very pretty contrast to the white walls. These colors with the numerous skylights will give the workmen as much light as possible and all that is necessary.

Blacksmith Shop

The blacksmith shop is another massive building and the work on this is as far advanced as on the locomotive shop. The building has been completely painted and the pipers are working there at present. The Jennings company has installed a machine for cutting pipe so that a piece of pipe can be cut at any length in a minute's notice.

The power house, although not as large as the buildings mentioned above, is a very important one and it is necessary for this building to be finished before any work is done at the shops. In erecting this building it was necessary to excavate about twelve feet and waterproof the foundation on all sides. The building has been thoroughly painted on the inside.

The paint shop is a large building and although it will not be completed for some time several men are at present working there. The General Fire Extinguisher company is installing its system in this building at present. The roof is being tarred and men are at work placing glass in the skylights.

Two other buildings that have been erected are the passenger car shop and the car machine shop. The outside work is completed but it will be several weeks before the interior work is finished. At present windows are being placed and carpenters are preparing for more inside work.

Old Timers Dance

The Old Timers, who conducted such a successful and enjoyable dancing party during the winter, will hold a May party in the Thomas Talbot Memorial hall, Friday evening. The affair will without doubt attract a large attendance as it is their desire to promote social affairs among the older people of the village. The admission will be twenty-five cents and cars will leave for Lowell after the dance. Kittredge's orchestra will furnish music.

Annual Roll Call

The annual roll call of the North Billerica Baptist church will be held in the church vestry Monday evening, May 5th. Supper will be served at 7 o'clock.

All ladies interested in organizing a mothers' club will meet in the vestry of the Unitarian church this afternoon. Mrs. Rolf of Concord will be the speaker.

The boy scouts held a meeting and drill in their rooms Tuesday night. Leslie Davidson has charge of the boys' work.

FESSENDEN'S WORM EXPELLER

Taken now and then will keep your children free of worms. 25c.
At All Druggists

Coal, Coke and Wood

Absolutely the best that money can buy at rock-bottom summer prices. Let me fill your bins now before the rush commences. Coal arriving from the mines at present is splendidly prepared.

Telephones 1180 and 2480. When one is busy call the other.

John P. Quinn

Office and Yards Gorham and Dix Streets
Branch Office New Sun Bldg.

July Reduction Sale Now

ACCOUNT BACKWARD SEASON

Charming Spring Suits in Drastic Reduction Sale

$9.98 and $14.98

FIRST TIME THESE HIGH CLASS MODELS EVER SOLD FOR LESS THAN $20.00, $25.00, $30.00 AND $35.00

Bulgarians, New Empires, Semi-fitting Cutaways, Novelties; tailored styles. An assembling of values unprecedented in the annals of Lowell Mercantile history occurs tomorrow when Braus will place on sale these superb Spring and Summer models, representing only the very smartest and most graceful fashions of the year. It will be an opportunity of rarest bargain importance, embracing many substantial savings.

Vigereaux Eponges, Bedford Cords, Shepherd Checks, Serges, Whipcords. Remember, in this $25,000 collection of the accepted style standards for Spring are only these designs and effects which fashion itself has favored with full and unqualified approval, in a range of colors and weavings indistinguishable from the finest imported suitings; beautiful peau de cygne linings and elaborate trimmings.

ON SALE THURSDAY, FRIDAY AND SATURDAY

$10.00, $12.00 and $15.00 **Smart Long Coats $5.98**

ENGLISH CUTAWAYS, NEW AUTO MODELS.....

Fashion has attained no fairer heights than is depicted in this splendid assortment of Spring's most striking coat styles which we place on sale for Thursday, Friday and Saturday. Handsome serges, new diagonals, noteworthy mixtures. All are included in an assortment famous for its great diversity of models; the clever trimming effects comprised and the wonderful perfection attained in the cut and fit of each garment is another feature of interest. All the smartest and latest colorings included.

Superb Dresses Reduced $5.98

Thursday, Friday and Saturday—Fashion's Newest Dress Attractions. Actual $10 to $15 Values,

The creative art of Paris dressmakers is in this collection, beheld at its very best, a review of the most selective models of the season, enhanced by an amazingly low price mark. Messaline Silks, Serges and Novelties. In the trimmings are presented every conceivable new idea that has won favor among Springtime fashions, enriched by delicate laces, in both simple and elaborate effects; each gown a masterpiece from the hands of its famous designer.

A. L. BRAUS 186-196 MERRIMACK ST.
FORMERLY O'DONNELL'S

WELCOMES NEW PASTOR

Reception to Rev. L. F. Waring

There was a large number of people at the vestry of the Centralville M. E. church last night, where the parishioners of the church gathered to welcome the new pastor, Rev. Leonard F. Waring, who has recently been assigned to that church.

The vestry was profusely decorated, and those who assisted the Rev. Mr. Waring in receiving were: Mrs Russell Fox, Samuel Worth, Mrs. Walter Siddell, A. L. Hiser, Daniel Munson, Miss Sadie Munson and Andrew Jenkins.

Rev. Mr. Waring spoke briefly to his new congregation, and there were remarks by several of the new Methodist clergymen of the city. After this, Russell M. Fox gave piano solos and Miss Hazel Chase sang several numbers.

Light refreshments were served during the evening, Mrs. A. E. Gregory being chairman of the arrangements. She was assisted by Mrs. Chase, Mrs. A. L. Hiser, Miss Murton, Miss Ella Jenkins, Miss Laura Calhoun, Miss Laura Callahan, Miss Mary Pead, Miss Ruby Peabody. Mrs. Ryder had charge of the cake table, and those who served cocoa were Mrs. Jenkins, Mrs. Wotton and Mrs. A. Sanford.

The decorations were in charge of Mrs. Walter Siddell, chairman; Mrs. A Sanford, Mrs. A. L. Hiser, Mrs. Pearl Kinney and Mrs. Calhoun.

STEAM ENGINEERS

Increase in Wages Has Been Granted by Nearly all Concerns in This City

At a meeting of Local 352, International Order of Steam Engineers, held last night in Tyler hall, it was reported by the committee on wage schedule, that the increase has been granted by most of the concerns in this city.

Among those who refuse to comply with the request are the Lowell street and charity department and it is planned to see Mayor O'Donnell and Commissioner Donnelly in reference to the matter. There are also a number of smaller plants that have not as yet granted the increase and it may be necessary to call an organizer from the international union to take charge of urging for more money.

PAINTERS QUIT WORK

About 100 Out—Settlement Expected Within Few Days—They Want Saturday Half Holiday

This morning over 100 painters refused to go to work because the master painters had not yet signed the agreement granting them the Saturday afternoon half holiday. On the first of January a letter was sent by the Local Union No. 39 to the master painters, asking them for the half holiday, and although several have already signed the agreement there are more who have not.

Mr. Goodwin of the local union has already received word from a large number of the master painters, saying that they are ready to agree to the terms, and it is believed that within a few days all will be settled between the employes and employers.

Heavy Snow In Alberta

WINNIPEG, Man., May 1.—A heavy fall of snow was general throughout Alberta province yesterday. Seventy-five per cent. of the spring wheat in southern Alberta is above the ground.

THREE OFFICIALS RETIRE

Chief Hosmer and Two Park Commissioners

Edward S. Hosmer, chief of the fire department, is not the only well known official to go out of office today. Judge John J. Pickman, chairman of the park commission, and Thalles P. Hall, also a member of the park commission, leave office today. Mr. Hosmer has seen nearly 33 years of service in the capacity of chief of the fire department; Judge Pickman has been connected with the park commission since its inception ten years ago, and Mr. Hall has been a member of the board for eight years.

Bricklayers, Carpenters, Stone Masons and Machinists

Are very active at our new works, East Merrimack St., where we are installing and fitting up one of the most up-to-date Dyeing and Cleaning Plants in the country. In the meantime we are well able to care for your immediate wants.

Gloves Cleansed Every Day.

The Dillon Dye Works

Opp. City Hall, 360 Merrimack St.

INVADED WHITE HOUSE

Man Who Wanted to See Pres. Wilson Arrested

SAID HE WAS MARRIED IN EAST ROOM BY TAFT

Told Officer He Had Electric Batteries in His Hands—Was Sent to Asylum to Be Examined

WASHINGTON, May 1.—Evading the White House guard, Alfred Wood, a painter, made his way into the main corridor of the White House with the avowed determination of seeing President Wilson concerning the domestic difficulties which had followed his imaginary marriage during the Taft regime in the East room of the historic structure. Wood today is in the asylum hospital pending an investigation as to his sanity. Wood's escapage did not become known until today. He was discovered by Sergeant McQuade, in command of the White House police, who asked his business.

"Look out," warned Wood, "I've got electric batteries in my hands and if you touch me you will be electrocuted."

McQuade promptly arrested the man. Wood, although a bachelor, clung to the belief he had been married in the East room by President Taft.

RECORD HALIBUT CATCH

Schooner Brings 79,694 Pounds Into Boston

GLOUCESTER, May 1.—The biggest halibut catch ever unloaded at this port during the past 35 years was taken from the schooner Catherine Burke, under command of Captain John McKay, yesterday.

After the weighing it was found that the schooner carried 79,694 pounds of halibut, which netted $5354.96 to the captain, and $148.60 clear to each of the crew. Seven cents per pound was paid for the gray and 9 cents for the white halibut. Although the catch was much larger than the one made by the Harmony last week, which was 68,000 pounds, the crew of the Catherine Burke received less money because of a lower price prevailing.

The Harmony crew were each given $198 as their share of the profits.

For the Weak and Nervous

Tired-out, weak, nervous men and women would feel ambitious, energetic, full of life and always have a good appetite, if they would do the sensible thing for health—take Electric Bitters. Nothing better for the stomach, liver or kidneys. Thousands say they owe their lives to this wonderful home remedy. Mrs. O. Rhinevault, of Vestal Center, N. Y., says: "I regard Electric Bitters as one of the greatest of gifts. I can never forget what it has done for me." Get a bottle yourself and see what a difference it will make in your health. Only 50c and $1.00. Recommended by A. W. Dows & Co.

Important Announcement

The Enterprise Shoe Shop wishes to announce that the entire stock of the Sunlight shoe store, now located at 39 Merrimack St., on the square, has been purchased by a large Boston shoe concern. The store is being fitted up as a first class shoe shop at which values and satisfaction will be given to the best of our ability. Our new and up-to-date footwear are the greatest values ever given by any shoe store in Lowell. In addition to the store, we are going to have one of the best live shoe bargain basements in Lowell. Our system is that no goods shall remain in the bargain basement over 48 hours. After 48 hours goods will be automatically marked down 10% of former price until sold This is a new innovation for the shoe purchasers of Lowell and surroundings. Keep your eyes on the Enterprise Shoe Shop. Will be open for business this week. Watch local papers announcing our automatic bargain basement for a square deal and low prices on up-to-date footwear for the whole family.

Enterprise Shoe Shop

39 Merrimack Street

ON THE SQUARE FOR A SQUARE DEAL

NOTICE—JOHN MYRON, formerly from the Sunlight, will have charge of this new store.

ON TIME

(From the Boston News Bureau, April 18, 1913)

Steady improvement is being made in promptness of their passenger traffic movement by the New England Lines, both north and south. At the South Station the time-record for the fast trains from New York is especially interesting. With the Bay State (which, by the way, enjoys the reputation for the best record of any "limited" in the United States), there has not during the current month been a minute's delay in bringing this train into the South Station. In the case of the Merchants train,—the entire equipment of which is now all-steel,—there have been only two April delays, of on and four minutes, in its arrival at Boston.

Since February 1 tickets for the New Haven's "limited" service between Boston and New York—consisting of the Bay State, Knickerbocker and Merchants, three daily trains each way—have carried a provision for a $1 price-rebate for a delay of over 30 minutes in reaching destination. During this period, however, there have been but 10 "excess" delays, seven of which were in February, and the trains for the most part have been kept practically on time. During the present month, for instance, their delay in arrival at Boston has aggregated but 23 minutes, consisting of seven, eleven, one and four minutes respectively.

THE LOWELL SUN

JOHN H. HARRINGTON, Proprietor

SUN BUILDING, MERRIMACK SQUARE, LOWELL, MASS.

Member of the Associated Press

THREE DOLLARS PER YEAR. TWENTY-FIVE CENTS PER MONTH

MARY KONOVISKY

We have heard a great deal of Mary Konovisky of late and much that misrepresents her as a type of factory girl common in Lowell and other mill cities of New England. Mary has been the object of much sympathy at public meetings, in the press, and elsewhere. We are glad to find so many people interested in her case and anxious for her welfare. It is certainly a good omen but unfortunately her case is being used unreasonably by some people to make it appear that Mary is the victim of a system of slavery, which is far from being the case. Such utterances are but the stock in trade of socialism; but when they are thundered from a church pulpit, as was the case in this city last Sunday, they become actually dangerous and call for condemnation.

Mary, it appears, was singled out as a type of girl who had struck for higher wages. She was receiving six dollars a week and wanted $6.00.

President Green of the National Association of Cotton Manufacturers, at the annual meeting of that body, discussed the case of Mary Konovisky in a very fair, humane and business-like manner. He showed very plainly that while Mary's friends were denouncing her employers for not paying her more than six dollars a week, the mill man was the only one who could be found to employ her at any price and he paid her fully as much as her services were worth and perhaps more during her first year; but he was willing to pay her more just as soon as she became more valuable by training and experience. Is there anything unfair in that?

Mary would not strike against working at six dollars a week if she were not urged to do so by professional agitators, because that amount seems large to her in comparison with the very small pittance she could earn in the home land. Nevertheless, her advisers and sympathizing friends, none of whom would give her a single day's employment, try to convince her that she is a slave, that her employer is a tyrant who robs her of her hard earned money. Mary does not believe any such thing but the I. W. W., the socialists who want to overthrow the wage system and with it the constitution that guarantees our freedom, persuade Mary that she is a much abused creature, and that the manufacturer by keeping her working for six dollars a week is commercializing her very life blood.

Fully as unjust are the utterances of the Rev. Mr. Skinner in his sermon of last Sunday on Mary Konovisky when he said:

"We have set up such an idol of worship that we will even feed young women into the mouth of Moloch in order that we may coin gold out of their blood."

But he goes further to emphasize the alleged slavery under which this girl works when he says, still discussing her case:

"There is a slavery which is worse than the old negro slavery, because the temptations of it are more dire, because the moral implications of it are more tragic. Her home is a mockery of a home. Perhaps she had a private room in a boarding-house in a miserable section of the city, which more than likely is an immoral boarding-house, where she sees women dressing in finery and not working at all. The temptations are too big for little Mary Konovisky and she goes under—becomes one of the women of the street."

If these words were uttered by William D. Haywood or Eugene V. Debs nobody would be surprised; but coming from a local church pulpit they are astoundingly radical and socialistic. The preacher goes further than the socialist in charging that Mary at her present wage will become a girl of the street, an inference which can be based only on gross ignorance of her case.

At the conclusion of his impassioned sermon in behalf of Mary Konovisky the reverend preacher makes an appeal thus:

"For God's sake let us give her the increase. We are spending millions for tobacco, guns, warships and millinery. Haven't we 96 cents for Mary Konovisky?"

Would this gentleman call upon the state to supplement Mary's wages by the weekly sum of 90 cents or would he have it subscribed by charity? We doubt whether he has in mind any definite plan. He simply wants to see Mary get more wages and so do we all, if such is feasible, but as President Green asserts that he is paying her all her services are worth it is hardly fair to assail him for not paying her more. The imputation that Mary will finally wind up as a girl of the streets is a base slander upon the class of girls of which Mary is a type, as upon mill girls in general.

But who is this Mary Konovisky, anyhow? She is an innocent girl in the prime of life, brought up in the rural districts of the old land who came to this country to better her condition and she is doing so by working in a mill at six dollars a week. She can read and write in her own language; she soon picks up enough English to get along. At her present wages she dresses well and even saves money without stinting herself too severely. She does not reside in a boarding-house as Rev. Mr. Skinner alleges, but with relatives or friends who are keeping house and where she is not under any of the evil influences to which he alludes. Mary is not a stranger to religion but on the contrary has a positive faith in God and a profound respect for His commandments. She is a regular attendant at church and gives every indication of moral rectitude. There are several thousand Mary Konoviskys in this city and they may all be seen going to church in High street every Sunday and they do not look much in need of anybody's sympathy, yet we want to see them all fairly treated.

Not the least important of Mary's good traits is that after saving up a little money, she gets married to a young man about her own age and thus they assume the responsibilities of married life.

In time they have a good healthy group of fair-haired boys and girls around them and to say that "their home is a mockery" is the very opposite of the fact for in their home despite its humble conditions there is probably more domestic virtue and more real happiness than in the majority of the highest homes in our city.

Mary Konovisky and her husband have a rich store of vitality and their children will live where others would die; and hence it is, that their children and grandchildren will be a very important element in the future business and political life of our city.

Thus it appears that after all, while it is right and proper that Mary Konovisky should have proper consideration she is not such an object of sympathy as Rev. Mr. Skinner represents her to be. Indeed she is better off than some other girls who have been working in the mills for the past twenty-five years. There is Maggie Murphy, for example, who worked for a great many years in the mills at a wage no greater than that of Mary Konovisky and she had to work ten or eleven hours a day where Mary only works nine. There was no appeal for public sympathy in Maggie's behalf; but she has worked out her destiny all right and her boys and girls are prominent in the business life of our city today. There is also another girl about whose patient toil very little has been said, although she worked for lower wages and under far worse conditions than does Mary Konovisky today. We refer to "Josephine Pinault," who came here from Canada, but Josephine, like "Maggie," has overcome all obstacles and today she is one of the matrons of social functions with a large family of boys and girls to comfort her declining years.

But there is a type of girl in our midst who is far more in need of sympathy than any of the types mentioned. We may designate her as "Stella Smith." She was born and educated in this country. She graduated from our grammar schools, or perhaps our high school, and now she is employed at some clerical or other occupation in a store, office or factory that has "genteel" jobs but does not pay as high wages as do the mills. Stella works for from $2.50 to $4.50 per week. There are hundreds of Stellas in this city and they find it far more difficult to get along than does Mary Konovisky. They deserve sympathy, because they have to keep up appearances without the means to do it. Mary can "rough it" so to speak, in any sense; but Stella is cultured, sensitive, nervous and ambitious and yet she cannot get decent wages. Because she holds a genteel position at starvation wages in some small shop or store, she is supposed to be better off than Mary, whereas in reality she has not half as much "to come and go on."

The average store girl of course gets more than Stella, and earns from $6 upwards but it takes Stella a long time to work up.

The chief disadvantages urged in Mary Konovisky's case are, that she has little education, she cannot speak English and she is unacquainted with our ways; but here comes Stella, who labors under none of these disabilities and yet she is not earning nearly as much as is Mary.

Now if, as Rev. Mr Skinner alleges, the mill man who refuses to pay Mary more than six dollars a week is a slave driver and Mary an abject slave rated as "so much dirt in a cart," how will the reverend gentleman class the man who employs Stella at little over half the wages paid to Mary, or in what rank of degradation will he place Stella, that polite and obliging but poorly paid clerk or store girl whom we all meet every day?

We are glad to see public men interest themselves in all these types and classes of girls; but while we stand for the rights and interests of all, we regret to see men in high places showing such ignorance of industrial conditions that they make unjust and dangerous charges and denounce imaginary evils at a distance while neglecting actual conditions very much worse at their own doors.

FORGETS FIANCEE'S NAME

Dr. Smith, Charged With Murder, Testified

SPRINGFIELD, O., May 1.—Dr. Arthur B. Smith resumed the witness stand yesterday in his own defence against the charge of having poisoned his first wife, Florence Cavileer Smith.

As Dr. Smith, in his testimony, approached the matter of his wife's death his voice broke and tears fell. He said he owned no automobile at the particular time just after his wife's death, when two state witnesses said they had seen him in his car with Mabel Merchant, a nurse of Newton, Mass., now Mrs. Smith, and that at that time Miss Merchant was not in the city.

Denies Trouble

The cross-examination took the witness to his college days. He was asked as to alleged trouble in the New York Homeopathic Institute, which, it was intimated, caused his resignation. This he denied. He admitted having been engaged to a nurse, but said he had forgotten her name.

Prosecuting Attorney Laybourne asked Dr. Smith about the sudden death of his aunt, Mrs. Anziah Winger, in his home a few years ago, but the court ruled the question out.

Asked if he had not used a part of his first inheritance, promising to pay it back out of what he expected to get from the Winger estate, Dr. Smith said: "Positively, no; I never thought of such a thing."

The state then entered on a line of questioning as to Dr. Smith's relations with Mabel Merchant, his present wife, both before and after the death of his first wife.

The doctor admitted that Miss Merchant had been in his home as a nurse for his mother and that later, before the death of Mrs. Smith, he had treated her professionally. He stated that he was not engaged to Mabel Merchant when she went to Massachusetts on April 15, 1912, less than a month after the death of his first wife, but said that they corresponded after that date, that they became engaged in August, and that they were married in October.

Rejects Slave Scene Picture

NEW YORK, May 1.—A painting entitled "To the Highest Bidder," representing a negro slave woman with her child standing on the auction block, was rejected yesterday by the Brooklyn Institute because it might "tend to keep alive memories that had better be forgotten." The picture was painted by Harry Roseland, a well known Brooklyn artist, and offered to the institute by Charles A. Schieren, a former Brooklyn mayor.

PARCEL POST SPECIAL

This $3.98 French Linon Dress $2.98

Send $2.98 and this dainty French Linon dress will be delivered to your door by Parcel Post. This quite extraordinary offer is made for the purpose of adding many new names to our Parcel Post List. For one week only.

Description—One of the season's newest Models, with fancy embroidered collar and cuffs, fancy white leather belt, in blue, nell rose, linen and lavender, sizes 16 to 40 bust. Special at $2.98

PARCEL POST DEPT.

GILCHRIST Co

Washington and Winter Sts.

BOSTON

DANDELION

TABLETS AND PILLS

A Miracle as a Blood Purifier

Say thousands who have used them. A positive cure for Rheumatism, Constipation and Foul Breath. Best remedy for Liver, Kidney and Stomach. Eliminates all poisons from the system without griping. Purely vegetable and guaranteed under Pure Food and Drug Law. Free samples on request to SCHENCK CHEMICAL CO., 51 Franklin street, New York. 25 cents a box at

HALE & LYON CO., 67-69 Merrimack Street, Lowell, Mass.

CUT PRICES ON

LEATHER GOODS

DEVINE'S

124 MERRIMACK STREET

Repairing Etc. Telephone 2133

ALLAN LINE

Boston to Glasgow

ONE CLASS CABIN SERVICE

(Formed Second)

NUMIDIAN .....MAY 1

PARISIAN .....MAY 23

NUMIDIAN .....JUNE 6

PARISIAN .....JUNE 20

NO CATTLE CARRIED

Rate, Glasgow or Derry, $45.00 up.

Third Class, Glasgow, Derry, Liverpool, $30.25 up.

DENIS MURPHY, 18 Appleton St.

FREDERICK B. LEEDS, 5 Bridge St.

H. & A. ALLAN, 90 State St., Boston.

2

Stability of Motion-Picture Business

In a special article and editorial in the May World's Work, the financial, amusement, and educational factors which make for the stability of the motion picture industry are discussed.

Editorially it is stated: "A recent estimate is that approximately 200 million dollars are invested in the business and that it utilizes the labor of about five hundred thousand people, directly and indirectly.

"Here are the sums invested in a few of the old and basic industries of the United States, as shown by the last census: Copper, tin, and sheet iron products, 217 millions; furniture, 227 millions; petroleum refining, 181 millions; anthracite coal mining, 216 millions. The motion picture industry already ranks with these.

"Both commercially and educationally they are a remarkable and most useful addition to the resources of modern civilization."

Has it occurred to you that this great business is practically unorganized and that, profitable as the business now is under individual and local management, combination under efficient management would largely increase the net returns to the owners of the business?

The opportunity to share in a going, substantial, and money-making consolidation of motion-picture theaters will shortly be offered.

Julius Stern & Co.

20 Broad St., New York

$10,000 FOR CATS' CARE

Woman Wills Entire Estate to Gen. Oakes

BOSTON, May 1.—Mrs. Harriet J. Ginty, 26 Cedar street, Charlestown, who died April 23, at the age of 62, left a will making Major-General William H. Oakes, former candidate for congress and for many years identified with the Massachusetts state militia, the sole custodian of property valued at nearly $10,000, laying upon him the single obligation that the general should provide suitable bed and board and a happy future for her two big cats, "Patsy" and "Dick," which to herself and husband, the late James M. Ginty, seemed like veritable children.

Friends of General Oakes, solicitous of this added burden, are today reminding him that cats proverbially have nine lives, and that there are two cats, which make 18 lives in all, and they wonder if either of them will outlive the general and what he will do in that event.

QUINCY MAN HANGS SELF

Body Found Hanging From a Beam

BOSTON, May 1.—Charles A. Hobart of 32 Bennett street, Quincy, for the past 18 years a clerk in the Boston custom house, was found by his wife, hanging from a beam over the cellar stairs at his home, yesterday morning. The police tried vainly to revive him by the pulmotor. Mr. Hobart was highly respected in the community and his suicide is attributed to the fact that he has been a sufferer from nervous prostration for three years and was despondent over his ill health. He had been unable to work and had been on a leave of absence since Christmas.

He was 40 years old, a past noble grand of Wollaston lodge, I. O. O. F., and a prominent church member, besides belonging to Manet encampment, I. O. O. F., and to the Workmen.

He was a graduate of Quincy High school.

Mr. Hobart arose at 7 o'clock yesterday morning to build the kitchen fire, and when his wife, still in bed, heard no noise of his stirring about an hour afterward, she became curious and went down to the cellar when she found no fire.

She found her husband suspended by a rope to a rafter. She cut the rope and ran for Dr. C. A. McCausland.

Mr. Hobart is survived by his widow and two sons, Merrill, 10, and Wendell, 7.

Protect Yourself!

Get the Original and Genuine

HORLICK'S MALTED MILK

The Food-drink for All Ages.

For Infants, Invalids, and Growing children. Pure Nutrition, upbuilding the whole body, invigorates the nursing mother and the aged. Rich milk, malted grain, in powder form.

A quick lunch prepared in a minute. Take no substitute. Ask for HORLICK'S.

Not in Any Milk Trust

REST AND HEALTH TO MOTHER AND CHILD.

MRS. WINSLOW'S SOOTHING SYRUP has been used for over SIXTY YEARS by MILLIONS of MOTHERS for their CHILDREN WHILE TEETHING, with PERFECT SUCCESS. It SOOTHES the CHILD, SOFTENS the GUMS, ALLAYS all PAIN; CURES WIND COLIC, and is the best remedy for DIARRHŒA. It is absolutely harmless. Be sure and ask for "Mrs. Winslow's Soothing Syrup," and take no other kind. Twenty-five cents a bottle.

WHEN YOU ARE HUNGRY AND WANT A REAL

GOOD DINNER

TRY THE

LOWELL INN

CASHIER HELD UP BY BANDIT

With Revolver Robber Forces Hotel Clerk to Open Register

Tried to Get at Safe—Secured Only $9.00

BOSTON, May 1.—An armed bandit entered the office of Hotel Venice at 185 Hanover street about 9.35 last night, leveled a loaded revolver at Miss Nellie O'Connor, cashier, and demanded all of the money which she had in the cash register and also in the safe.

The desperado got $9 in bills and then backed his way downstairs, declaring that he would shoot the woman full of holes if she made an effort to sound an alarm. He escaped, though the plucky cashier, after the robber had turned on the stairway to bolt, summoned sufficient courage to give chase.

The excited woman reached the street in time to see the bandit vanish. A clerk made an attempt to catch the man, who is a foreigner.

Like Peabody Holdup

The way in which the holdup was accomplished is similar to the robbery committed in the office of the Peabody Co-operative bank Tuesday. The bandit made his escape there, and his description answers that of the desperado who committed the act in the North End last night.

Up to a late hour last night the man had not been caught, though the entire police department is on his trail. He is described as being about 25 years old, 5 feet 6 inches tall, weighing about 150 pounds, dark brown suit, with soft hat.

The bandit walked up one flight of stairs to the office, which is on the second floor. Miss O'Connor was alone. He approached the desk and asked for a room. The woman turned to see what she had vacant. Quickly the desperado drew a long barreled revolver and thrust it into her face, at the same time demanding that she open the cash drawer.

The woman refused at first, but the man drew closer and threatened to kill her unless she obeyed. She opened the drawer under the threat of losing her life and the bandit put his hand in and took out all of the bills, leaving about $2 in change behind.

Nearby was a large safe, the outer door of which was unlocked. The man cast one glance at the safe and demanded that it be opened by the cashier. She said that she did not know how to. The inner door was locked.

The man became more threatening. The lone woman did not shout for aid, as she was told that it would cost her her life. When the robber saw that further efforts to get money were fruitless and that capture was probable, he backed out of the office to the stairway. Instead of turning around, the man continued to back down, with the revolver in hand. Once again he cautioned the woman not to make a move.

7 DEAD IN FIRE TRAP

16 Escape From Lodging House Blaze

KANSAS CITY, Mo., May 1.—Twenty-three men were trapped in a fire here yesterday afternoon that destroyed the Helping Hand Annex, a mission lodging house, occupying an old four-story building at 403 Wyandotte street. Two are known to be dead, five others are missing, and their bodies are believed to be buried in the debris.

Twenty of the men, employed about the place at night, were asleep on the third and fourth floors when the fire broke out.

OLD ROMANCE REVEALED

Mrs. R.T. Crane Marries Former Sweetheart

CHICAGO, May 1.—The marriage in Paris yesterday of Mrs. Emily Hutchinson Crane, widow of Richard T. Crane, manufacturer and philanthropist of this city, to Francis T. A. Junkin, general counsel for the Santa Fe railroad, is the culmination of a romance, dating back 25 years. At that time Mr. Junkin was practicing law in New York and Miss Emily Hutchinson was the belle of Viennese society, her father being connected with the American diplomatic service in the Austrian capital. She and Mr. Junkin were sweethearts. Finally they had a difference and the plans for the wedding were dropped.

Later, Miss Hutchinson married Mr. Crane, being his third wife. After his death, she and Mr. Junkin renewed their romance and their engagement became known several months ago.

The bride is 47 years old. Mr. Junkin is a son of Rev. William Finney Junkin of Rockbridge county, Virginia.

LIGHT RUNNING—SMOOTH CUTTING

LAWN MOWERS

8 Carefully Selected Makes to Choose From

"CAPITOL" Lawn Trimmers. Does what lawn mowers leave undone.

BARTLETT & DOW, 216 CENTRAL STREET

ROB CHURCH POOR BOXES

Thief Bound Wound With Priest's Surplice

BOSTON, May 1.—Poor box thieves and vandals visited two Chelsea churches some time Tuesday night or early yesterday morning stealing whatever they could find and causing more or less damage to property.

Entrance was gained to St. Rose's church, which is on Broadway, near Gerrish street, by breaking a pane of glass in a basement window. They were obliged to break the panels from one of the doors in order to gain access to the vestry.

In doing this one of them cut himself, probably on the hand, for drops of blood were to be seen on the floor. The thief then went to the closet in which the priests' vestments were kept and, choosing a white surplice, tore out a generous piece of linen. Blood was also to be seen on a sink in a wash room leading from the vestry and on a towel which lay there.

Appearances indicated that the thieves made search for the poor and shrine boxes. These were not to be found as it is the policy of the Rev. Fr. William Powers, pastor of the church, to deal with the collections for the poor in a different manner.

Entrance was gained to the French church on Broadway, near Parker street, in a similar way. The church was ransacked, many of the pieces of bric-a-brac being overturned and the carpets and cushions spattered with mud from the feet of the thieves. The poor boxes were broken open and the contents, believed to have been about $1.25, stolen.

The police are of the opinion that the work was that of boys as no large person could have crawled through the hole made in the door panel of the St. Rose church.

HONOR ADMIRAL DEWEY

Manila Bay Society Will Celebrate Anniversary

WASHINGTON, May 1.—Dewey's victory over the Spanish fleet in Manila Bay 15 years ago, will be celebrated here tonight at the annual reunion and banquet of the Society of Manila Bay. Twenty-two of the survivors of the famous battle, including Rear Admiral Asa Walker, who commanded the Cruiser "Concord," and the only survivor of the six officers who commanded vessels of Dewey's fleet, will gather around the banquet table to do honor to Admiral George Dewey, president of the society. Personal reminiscences of the battle will be a feature of the celebration.

Offers College to City

Buchtel college, a successful institution of forty years' standing, has been offered to the city of Akron, Ohio, for use as a municipal college or university, according to information received at the United States bureau of education. The corporation of the college finds that the institution has trebled its attendance in the past ten years without sufficiently increasing its endowment, and proposes to transfer the entire plant and endowment, valued at $400,000, to the city, practically without restrictions of any kind.

FARMER'S WIFE ALMOST A WRECK

Restored to Health by Lydia E. Pinkham's Vegetable Compound—Her Own Story.

Westwood, Md.—"I am a farmer's wife and do most of my own work when I am able. I had nervous spells, female weakness and terrible bearing down pains every month. I also suffered much with my right side. The pain started in my back and extended around my right side, and the doctor told me it was organic inflammation. I was sick every three weeks and had to stay in bed from two to four days.

"It is with great pleasure I tell you what Lydia E. Pinkham's Vegetable Compound has done for me. I have followed your directions as near as possible, and feel much better than I have felt for years. When I wrote you before I was almost a wreck. You can publish this letter if you like. It may help to strengthen the faith of some poor suffering woman."—Mrs. JOHN F. RICHARDS, Westwood, Maryland.

Women who suffer from those distressing ills peculiar to their sex should not doubt the ability of Lydia E. Pinkham's Vegetable Compound to restore their health.

Every woman ought to have Lydia E. Pinkham's 80 Page Text Book. It is not a book for general distribution as it is too expensive. It is free, and only obtainable by mail. Write for it to-day. Lydia E. Pinkham Medicine Co., Lynn, Mass.

Putnam & Son Co.

166 Central Street.

Here's the Latest for Young Men

A mighty smart, trappy Derby shown today for the first time.

4 1-2 inch crown, 2 inch brim, coal black, fine silk trim, imported leather sweat band, union made and guaranteed to the limit for service. Looks the part of any three dollar Derby—our price..... $2.00

All New Spring Shapes in our guaranteed Derbies for.....$2.00

'Tween Derbies made in regular and half sizes, will fit any head perfectly.....$3.00

Robert Heath's London Derbies the best English hat—leads in style....$5.00

SILK SHIRTS

An unusual sale of Silk Shirts, fresh and dandy patterns in a splendid assortment of new colorings. Light in weight, stylish and desirable—regular $2 shirts, for today..... $1.50

Men's Fine Silk Lisle Hosiery

25c and 35c lots, marked 17c

Ten dozens only, selected from our regular stock. Lots that we shall discontinue—double soles and high spliced heels.

Low Shoes, $2.50

Sold for $3.00, $3.50 and $4.00. Black leathers, patent colt, tan and Russia leathers—All the small lots gathered from stock—splendid values for today's price.....$2.50

Manhattans' Farmers' Ball

The Manhattans will hold forth in Associate hall tonight, when a real old fashioned farmers' ball will be held. The ball will be preceded by a street parade, with about 200 in line. A tube band will furnish music for the parade and will also play for the grand march. General dancing will follow to music of the Manhattan orchestra.

Bert F. Tabor Complimented

The following is a clipping from a Leominster daily paper, in reference to a concert by the Leominster band, of which Mr. Bert F. Tabor of this city is director:

Leominster Military band gave a concert and dance in Gavin hall last evening which was generously patronized and which proved a delightful affair. The proceeds went toward buying new uniforms for the members of the band and a good sum was realized.

B. F. Tabor of Lowell was the director, and the manner in which he handled the 25 men which comprised the band elicited many nice compliments for his good work. Mr. Tabor has been with the band nearly all winter and is becoming a great favorite with the members and with people in general.

LOWELL LOST OPENING GAME

Portland Rallied In Seventh Inning and Beat Out Grays Four to Three—Halstein In Great Form

Lowell was defeated in the opening league game of the season at Spaulding park yesterday by Portland, by the score of 4 to 3, in a fast and well played game, despite the adverse weather conditions that existed. Both teams put up a very good exhibition of baseball.

Weaver started the mound work for Lowell and went along nicely until the fateful seventh inning was reached. Up to that time Hugh Duffy's Mackinawed Portland ball tossers had put one lone run across the plate and it looked as though the local team was all to the good with the three runs which they had picked up in the third and fifth innings. But just to show the uncertainty of the game the Maine club went in to bat in their half of the seventh and three more runs were added to their total before the session was finally brought to a close. No more scoring was done during the contest and the final score, as stated above was 4 to 3 in favor of Portland.

Lowell had several opportunities to win the game but the men who were at bat in the pinches did not come through with the necessary hit. Both Magee and DeGroff struck out when safe hits would have placed Lowell in the lead. Barron, who finished the game for Lowell, worked well, letting the visitors down without a semblance of a hit during the two innings that he pitched. The score:

PORTLAND

	ab	r	bh	po	a	e
Merrill, lf	5	1	1	2	0	0
Bowcock, 2b	3	1	2	6	0	1
Jacobson, rf	5	0	1	3	0	0
Hickman, ss	4	0	1	1	4	1
Rose, cf	3	1	1	2	1	0
Yelle, 3b	3	0	1	0	2	0
Ganzel, 1b	3	0	1	8	0	0
Hayden, c	3	0	1	4	1	0
Arminger, p	2	0	0	0	2	0
Wormwood, x	1	1	0	0	0	0
Lee, p	1	0	0	1	1	0
Totals	33	4	9	27	11	2

LOWELL

	ab	r	bh	po	a	e
Clemens, cf	2	1	1	2	0	0
Magee, lf	5	1	2	2	0	0
De Groff, rf	4	0	0	1	1	0
Halstein, 1b	4	0	1	13	0	0
Starr, 2b	3	0	1	1	4	0
Dee, 3b	4	0	1	1	3	1
Smoyer, ss	4	0	0	2	3	0
Monahan, c	4	0	0	5	3	0
Weaver, p	2	1	1	0	1	0
Burns, y	1	0	0	0	0	0
Barron, p	0	0	0	0	0	0
Daly, z	1	0	1	0	0	0
Totals	34	3	8	27	15	1

x—Batted for Arminger in 7th.
y—Batted for Weaver in 7th.
z—Batted for Barron in 9th.

Portland	0	1	0	0	0	0	3	0	0	—4
Lowell	0	0	1	0	2	0	0	0	0	—3

Two base hits: Bowcock, Hayden, Magee, Dee. Three base hits: Weaver and Merrill. Sacrifice hits: Yelle, Clemens. Double play: Rose and Hayden. Stolen bases: Bowcock, Wormwood, Clemens, Daly. Bases on balls: By Weaver 3; by Arminger 1; by Lee 1. Struck out: By Arminger 3; by Weaver 2; by Barron 2; by Lee 3. Hits: Off Arminger 7 in 6 innings; off Lee, 1 in 3 innings; off Weaver 9 in 7 innings. Hit by pitched ball: Clemens by Lee. First base on errors: By Lowell 1; by Portland 1. Left on bases: Lowell, 8; Portland 7. Umpire: O'Brien. Time: 2.10. Attendance: 1600.

DIAMOND DAZZLES

Umpire O'Brien certainly had a day off yesterday, especially on his decision in the eighth inning of the play at second base, when Hickman juggled the throw to nab Halstein for a forceout. Halstein was on the bag before the Portland shortstop got possession of the ball again after it had bounced out of his hands. This decision may have cost Lowell the game for it changed the entire complexion of the inning. Lowell would have had two men on the paths and none out if his decision had been reversed.

Halstein played a great game at the initial sack. His catch of Monahan's wide throw and the foul he grabbed off the first base bleachers were two of the features of the afternoon.

Weaver should be censured at least for the play he made in the third inning. After Clemens had put up his sacrifice fly to right field. Weaver started home and ran to the plate without the slightest attempt to slide. The play was a close one, but the runner was awarded the decision. However, that does not alleviate Weaver's fault in the least. He could easily have slid under Hayden's glove on a play where he could otherwise have been out.

Dee took several hard ones and made accurate connections with first base each time. His misplay in the seventh was a mighty hard chance although the ball took a good bound for a fielder. Dee looks better every time that he puts on a suit.

How do you like that young Daly? Say, he is some ball player for a 19-year-old youngster! Daly will make some of the veterans sit up and take notice before he hangs up his suit next fall. He can hit, he can play his position, his arm is good and he showed his speed yesterday. What more can you ask for?

Smoyer certainly pulled off a bonehead play in the sixth when with only one man out he ran from first to second on Monahan's high one to Rose. Smoyer was under the impression that there were two men down when he made the play but a little more attention to the game on his part would surely look better.

Portland had two newspapermen with the team yesterday and from the length of their story it seems that the Maine city is baseball crazy. If a local sporting writer ever tried to put over the copy on his editor that those chaps sent over the wire there would be horrible consequences.

NEW ENGLAND LEAGUE STANDING

	Won	Lost	P. C.
Lawrence	1	0	100.0
Portland	1	0	100.0
Worcester	1	0	100.0
Fall River	1	0	100.0
Lowell	0	1	00.0
Lynn	0	1	00.0
New Bedford	0	1	00.0
Brockton	0	1	00.0

N. E. LEAGUE RESULTS

At Lowell: Portland 4, Lowell 2.
At Lawrence: Lawrence 8, Lynn 2.
At Fall River: Fall River 7, New Bedford 1.
At Worcester: Worcester 7, Brockton 3.

GAMES TODAY

Portland at Lowell.
Brockton at Worcester.
Fall River at New Bedford.
Lawrence at Lynn.

AMERICAN LEAGUE STANDING

	Won	Lost	P. C.
Philadelphia	9	3	75.0
Washingeon	8	3	72.7
Cleveland	10	5	66.7
Chicago	10	8	55.6
St. Louis	8	9	47.1
Boston	6	8	42.9
Detroit	6	11	21.3
New York	2	11	15.4

AMERICAN LEAGUE RESULTS

At New York: Boston 8, New York 1.
At Philadelphia: Washington 2, Philadelphia 0.
At St. Louis: Cleveland 0, St. Louis 2.
At Detroit: Chicago 5, Detroit 3.

GAMES TODAY

Washington at Boston.
Philadelphia at New York.
Chicago at Detroit.
Cleveland at St. Louis.

NATIONAL LEAGUE STANDING

	Won	Lost	P. C.
Chicago	12	4	75.0
New York	8	4	66.7
Philadelphia	5	4	55.6
Brooklyn	7	6	53.8
Pittsburgh	8	7	53.3
St. Louis	8	7	53.3
Boston	3	9	25.0
Cincinnati	2	12	14.3

NATIONAL LEAGUE RESULTS

At Boston: Philadelphia 1, Boston 2, (11 innings.)
At Chicago: Cincinnati 3, Chicago 4.
At Pittsburgh: St. Louis 6, Pittsburgs 1.
At Brooklyn: Brooklyn 5, New York 3.

GAMES TODAY

Boston at Brooklyn.
New York at Philadelphia.
Cincinnati at Chicago.
St. Louis at Pittsburgh.

BASEBALL IN SCHOOLS

Washington Pupils Study Averages.

WASHINGTON, May 1.—Baseball is being injected into the curriculum to the schools in the national capital as an aid to teaching arithmetic. This developed today when groups of school children were discovered reading the baseball news and eagerly interrogating each other as to the best means of figuring averages. It transpired that teachers in arithmetic have been using problems in the classes such as the following:

"If Chick Gandil is at bat 40 times and makes 12 hits, what is his average?"

"If the Nationals win 11 games out of 15, what per cent do they lose?"

The new system is said by the instructors to be highly successful. Thoroughly interested in the national sport, the children are said to take real joy in solving the problems and the same process is utilized in problems in linear or square measurement and, in the case of less advanced pupils, in addition and subtraction. The baseball diamond is now one of the commonest diagrams to be found on the blackboards of the schools of the capital.

Owes His Life to Policeman

BOSTON, May 1.—While the ambulance driver urged his horse in a life and death race to the Cambridge hospital with Frank Grace, a victim of gas poisoning, yesterday, Patrolman O'Connell of Station 2, worked over the patient and succeeded in bringing him back to consciousness.

Grace was found apparently dead in bed in his apartment at 413 Massachusetts avenue. The wind from an open window had evidently blown out the gas.

ANOTHER LEADER

Baker's Racket Stores

610 Merrimack and 303 Middlesex Sts.

Refrigerator Pans

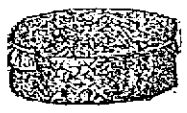

Heavy Galvanized Refrigerator Pans

SALE PRICE 19c

ONLY ONE LOWELL BOY

Wins Prize at Annual Interscholastic Drill

The annual interscholastic drill was held yesterday afternoon at the Boston state armory under the auspices of the Massachusetts Institute of Technology. Seven schools were in the field and Wakefield high won first, Stoneham, second; Medford, third, and Lowell, fourth. George F. Gardner of Wakefield high was the individual who took first honors.

Only one Lowell boy remained in the drill till the final count was taken and that was Capt. Napoleon Vigeant, of Co. H. Others who travelled to Boston to represent the local high school are Col. George C. Wilkins, Lieut. Col. Walter Wilson, Capt. Philip E. Thissell, Capt. Frank Harmon and First Battalion Adjutant William Reilly. Lieut. Thomas Doyle accompanied them.

The drill began at 3.30 o'clock, with a large attendance, and the following schools were represented: Wakefield, Stoneham, Medford, Lowell, Mansfield, New Bedford and Gloucester.

Col. Wilkins was the first Lowell man to leave the ranks and he was followed by Lieut. Col. Walter Wilson. The other Lowell men dropped out but Capt. Vigeant was one of the eight men who drilled for prizes, he being awarded fourth prize.

Napoleon J. Vigeant is the son of Mr. and Mrs. Paul J. Vigeant of 48 Riverside street and stands but 5 feet and 2 inches high, he probably being the smallest captain in the history of the Lowell High school regiment. Since his connection with the local regiment he has won many honors through hours of practice and study.

Before entering the high school young Vigeant was a first lieutenant in the A. G. Cadets of St. Joseph's parish. His first year in the high school he served as private, his second year as third sergeant of Co. G, his third year he served as sergeant of Co. G while this year he is found at the head of Co. H. During his first two years at high school he won second prize at the annual field day held at Spaulding park.

BASEBALL MEN

LOWELL MANAGEMENT ENTERTAINED GUESTS

At Enjoyable Banquet Last Night—Hugh Duffy and Other Notables Present—"Old Days" Referred to

The Lowell Baseball association entertained the guests of the club who attended the game and Hugh Duffy, the Portland manager with a banquet last night at the Waverly hotel. Dinner was laid for over thirty and the festivities commenced at 6.30 o'clock. While the hotel attendants were serving the various courses Keith's orchestra, led by Arthur Martel, furnished the latest popular airs, playing until the evening performance, at 8 o'clock, called them away.

Joseph J. Hennessy presided as toastmaster of the occasion and introduced the various speakers in his customary florensic manner. His allusions to the olden days when Hugh Duffy was playing with Lowell and batting in her winning runs were warmly applauded. Mayor O'Donnell welcomed the Winter club of Boston and the other guests in a very fitting as well as witty speech. President McAleer, of the Boston Red Sox, Hugh Duffy, Commissioners Cummings and Donnelly and Jack Donnelly, the master of ceremonies all made remarks which dwelt principally upon our national game. The evening was hugely enjoyed by everyone who was fortunate enough to have an invitation to attend, and the affair was concluded by a rising vote of appreciation to Messrs. James McCarthy and John McLaughlin, the manager of the Waverly hotel for the excellent service which was accorded the gathering.

Among those in attendance were: Hugh Duffy, Arthur D. Cooper, James R. McAleer, John H. Donnelly, Robert McRoy, Andrew Roach, James J. Gray, James E. O'Donnell, Mr. Campbell, Hon. James McKinley, Harry Doherty, John Dineen, John J. Mullaney, Daniel Dwyer, John Carney, Cecil Dodge, Lawrence Cummings, R. C. Paradis, James E. Donnelly, William H. Dooley, William Hawes, John Cull, Terrence Gray.

Burkes Baseball Team

The Burkes are organizing a baseball team under the leadership of "Nixey" Coughlin and he has been promised large guarantees from some of the very best semi-professional teams in New England. Some idea of the teams that games have been scheduled with may be had when one is told that last week one of the teams defeated the Lawrence New England league team by a score of 15 to 0 and last Saturday defeated Brockton of the N. E. league by a score of 3 to 2. Candidates for the team include White, Buckley, Sharkey, Grant, Harris, Curry, O'Dea, Ganley, Palmer and others. Tryouts will be held in the near future to enable Nixey to get a line on the material and outside of a few practice games all games will be played for a guarantee, all players sharing. Any player in Lowell or surrounding towns who would like to meet the team is cordially invited to send his name to Nixey Coughlin, Manager Burkes base ball team, 65 Merrimack street, B. Y. I. rooms.

The Cubs of Belvidere would like to challenge any 12 year old team in the city. Send all challenges to Frank Thomson, 49 Oak street, Belvidere. Our lineup is as follows: A. Wilson p, D. MacFayden c, "Duke" Thompson 1b, J. Kelley 2b, J. Walker ss, A. Wood 3b, Charles Keyes cf, Dolan lf, S. Condrey rf, M. Condrey, mascot.

FOUR OF CREW DROWNED

Swedish Steamer Sank After Collision

CUXHAVEN, Germany, May 1.—Four of the crew of the Swedish steamer Flora are believed to have been drowned when that vessel sank today after a collision near here with the British steamer Mozart which was on the way from Rangoon to Hamburg.

McCarty Wins From Moran

NEW YORK, May 1.—Luther McCarty outfought Frank Moran, the Pittsburgh heavyweight, in a 10-round bout here last night.

EXPANSION OF PEACE AND JUSTICE

Bryan Says There Is No Limit to Possible Expansion of Golden Rule Between South and North America

SAN FRANCISCO, May 1.—Secretary Bryan turned from Tokio to Rio De Janeiro last night. At the close of a banquet given in his honor by the directors of the Panama international exposition he suddenly launched into a glorification of the Golden Rule as applied to the republic of South America.

"I glory," he said, "that we now have an administration which will bring home to the republics of America our sense of national honor and which will herald to them our abandonment of dollar diplomacy.

"If you people will give to South America a demonstration of American capital and enterprise the United States will give dollars in service for your dollars in goods. There is no limit to the possible expansion of the Golden Rule between South and North America.

"The canal zone should be the center of American activities for two continents. I dream of an American university there which should promulgate the expansion of peace and justice."

REV. SISTER GERALDINE DEAD

Was Young Lowell Girl, Miss Zephyrine Larochelle

Reverend Sister Geraldine Zephyrine Larochelle, daughter of Mr. and Mrs. William Larochelle, of 15 Westford street, died at Dallas, Tex. on Wednesday afternoon after having been operated upon some days previous for an attack of acute appendicitis.

Deceased was born in Lowell 25 years ago and received her primary education at St. Joseph's convent in this city. She afterwards attended the Sacred Heart school from which she graduated in 1902, going from there to the Lowell high school. After graduating from the high school in 1906, she was employed for a short time by the New England Telephone company and afterwards by John P. Quinn. On Sept. 13th, 1907, she entered the order of the Sisters of Mary at Lockport, N. Y. where she remained for two years, going from there to the house of the order at Fort Worth, Tex. Last year she was transferred to St. Edward's school at Dallas, Tex. where she taught stenography and music.

REV. SISTER GERALDINE
Graduate of High School

Besides her parents, deceased leaves one sister, Hedwidge, three brothers, Elzear J., Omer, and Hector G. Larochelle, the latter of Woburn.

STRIKE IN LAWRENCE

Carpenters Want an Increase in Wages

LAWRENCE, May 1.—A strike of carpenters for a wage increase from 41 to 47½ cents an hour began here this morning. The strikers say that 400 of the 500 carpenters of the city are affected, only eight of the 25 firms in the city having signed the new schedule. The contracting carpenters offer to compromise at 45 cents an hour but declare they will go no higher. They say that the business is dull here now and that only a small per cent of the men were employed anyway. No large contracts have been tied up by the difficulty.

MATRIMONIAL

The marriage of Mr. Chas. G. Troup and Miss Helen G. Hickey was solemnized last night at St. Michael's rectory, the officiating clergyman being the Rev. Fr. Shaw. The bride was attended by her sister, Miss Margaret V. Hickey and the groom was attended by the bride's brother, Mr. George E. Hickey. After the ceremony a reception was held at the home of the bride's mother, 58 Jewett street. The happy couple were the recipients of many costly presents. They will be at home at 27 So. Highland street.

MULREY-SAUNDERS

Mr. Edward Mulrey and Miss Minnie Saunders were united in marriage last evening at the rectory of St. Columba's church by the pastor, Rev. John A. Degan. Mr. Richard Burns was the best man, while the bride was attended by her sister, Mrs. William Burns, of Detroit, Mich.

GINGRAS-BRIDGES

St. Joseph's rectory in upper Merrimack street was the scene of a pretty wedding last evening at 6 o'clock, when Mr. Arthur Gingras and Miss Mary Julia Bridges, both of this city, were united in marriage by Rev. Charles Paquette, O. M. I. The bridemaid was Miss Anna Bridges, a sister of the bride, while Mr. Philip Baril officiated as best man. The bride was attractively attired in a brown traveling suit and carried a shower bouquet of sweet peas. The bridemaid wore a blue Hungarian suit and also carried a bouquet of sweet peas. At the close of the ceremonials, the bridal party repaired to the home of the bride's father, Mr. Edward Bridges, 67 Worthen street, where a wedding supper was served to immediate friends and relatives. The young couple left on the 10.40 o'clock train last evening for New York, where they are to spend an extended honeymoon trip. They were the recipients of many beautiful gifts. Upon their return to this city they will make their home at 654 Merrimack street, where they will be at home to their many friends after May 15.

MULLIN—McSORLEY

A very pretty wedding took place Wednesday afternoon at the rectory of St. Michael's church when Mr. Hugh F. Mullin was united in marriage to Miss Minnie A. McSorley, a well known young lady of that parish. Rev. Francis Mullin performed the ceremony. The bride wore a beautiful gown of white satin with pearl trimmings and carried bride's roses. Miss Adeline McSorley, a sister of the bride was bridemaid and looked charming in a gown of white embroidery with pale blue trimming, and also carried roses. Mr. William Mullin acted as best man. The wedding march was played by Miss Margaret McQuirk, a cousin of the bride. After the ceremony the happy couple went to the home of the bridegroom's parents, Mr. and Mrs. Frank Mullin, 14 Lundberg street, where a reception was held. The bride's gift to the bridemaid was a beautiful gold bracelet. The groom's gift to the best man was a gold scarf pin. Mr. and Mrs. Mullin left amid a shower of rice and confetti on the 9.55 train for an extended wedding tour and will be at home to their friends after May 10th. Mr. and Mrs. Mullin were the recipients of many costly gifts, including cut glass and silverware.

GERVAIS-LAWLEY

Mr. Leo Gervais and Miss Helen Ross Lawley, both of Lowell, were married yesterday afternoon at 4.15 o'clock at the rectory of St. Michael's church by Rev. John J. Shaw. The groom's father, Mr. Isreal Gervais, was best man, and the bridemaid was Mrs. Abbie Lee. The bride wore a gown of white duchess satin with silk overdress and carried a shower bouquet of bride's roses, while the bridemaid was gowned in white hamburg over pink silk and carried roses. Following the marriage ceremony a wedding supper was served at the home of the bride's mother, Mrs. Caroline K. Lawley, 11 Eighth street, and later in the evening a large number of friends gathered at the house and tendered a reception to the young couple. Mr. and Mrs. Gervais left on a honeymoon trip to Fall River. They received very many beautiful and costly gifts.

Night at Riley's Hotel. Asso., Fri.

Socialist Parades in New York

NEW YORK, May 1.—Parades and mass meetings of workers and socialist organizations today in various parts of the city marked the first day of May. The celebration began with parades on the East Side by the United Cap Workers and the Children of the Socialist Sunday school.

Home Rule Bill Next Week

LONDON, May 1.—The home rule bill is to be introduced again next week in the precise form in which it left the house of commons last session.

6000 Paterson Workers Parade

PATERSON, N. J., May 1.—Six thousand workers, the majority of them striking employes of the silk mills, paraded behind six bands through the streets of Paterson today. Elizabeth Gurley Flynn and other leaders of the Industrial Workers of the World were among the marchers.

REMEMBER

A business reputation of over 40 years is a good guarantee of the quality of preparations manufactured by us. You should not hesitate a moment when considering the advisability of purchasing a spring medicine. We don't make one kind of medicine that is good for everything. It can't be done. We have

Dows' Tonic Wine Cordial
A tonic made with Elderberry Wine

Dows' Family Bitters
A stomach and bowel cleanser

Dows' Humor Syrup
Purifies the blood

PRICE ONLY 75c EACH

DOWS' The Druggist
Cor. Merrimack and Central Sts.
LOWELL, MASS.

Crane

WEDDING INVITATIONS

100 Copper Plate Invitations—11 lines of script, Crane's wedding stock used. Outside and inside envelopes included.

$9.00

100 Engraved Eight Line Announcements.....$7.50

These are special prices for June weddings. Get your orders in early. Samples sent on request.

PRINCE'S 108 Merrimack Street.

Copyright 1913 The House of Kuppenheimer

Young Men's Clothes

This season the Norfolk and Patch Pocket Suits are in greater demand than ever.

English Cut Suits are more popular than ever.

For those who prefer the Long Cut Coat we have an equally large variety.

Every garment in our store, no matter what price you pay for it, is fully guaranteed.

We'll gladly show you our merchandise.

We feel positive that you'll "save money, time and worry" by trading at

Macartney's

"APPAREL SHOP"

72 MERRIMACK ST.

ANNUAL PARISH REUNION OF

St. Anthony's Church

To be held at

Lincoln Hall, Gorham Street

FRIDAY EVENING, MAY 2, 1913

1. Concert by Honey Boy Minstrels.
2. Solo by Miss Harriet Moran (Soprano) Selection.
3. Solo by Miss Elizabeth Morningham (Contralto) Selection.
4. Solo by Prof. Frederick G. Bond (Baritone) Selection.
5. Trio, "There is a Reaper," Pinsuti, by Miss Moran, Miss Morningham and Prof. Frederick G. Bond.

DANCING REFRESHMENTS
Music, Hibbard's Orchestra

FIRE CHIEF EDWARD F. SAUNDERS

Assumes Duties of Head of the Fire Department

The new fire chief, Edward F. Saunders, who entered office today, resides at 24 Mt. Washington street, and is a member of several fraternal organizations, among them being Lowell lodge, A. O. U. W., Lowell council, K. of C., Passaconaway tribe Red Men, Butler Veteran Firemen's association, and Court Merrimack, F. of A.

He was born in this city, Sept. 20, 1863, and received his education in the Lowell public schools. He later entered the employ of F. and J. Bradt, bakers, and soon was promoted to the position of foreman, which he kept for 30 years, or until a few years ago when he retired.

Mr. Saunders has been connected with the fire department since 1888, being named a substitute on Dec. 28 of that year. On Jan. 24, 1890, he was made a callman and on Nov. 14, 1911, was appointed an assistant engineer, being promoted to district chief on April 16, 1912.

Mr. Saunders is in the department because he likes the work and not because he is in need of money, for at the present time he could form a partnership with his brother, John F. Saunders, the well known merchant. He is also the owner of considerable real estate in Lowell, which nets him a good income

CHIEF E. F. SAUNDERS
Fire Department

Chief Saunders has shown a liking for the fire service since boyhood and it has grown on him with the years but now he will have a great opportunity to show what he can do.

WM. J. TAYLOR'S DEATH

St. Ry. Co., Not Criminally Responsible

Judge Pickman, after holding an inquest on the death of Motorman William J. Taylor, as result of injuries in an accident on Third street, gives the following:

I find that the car had the appliances necessary to stop the car; that one of them, to wit, the handbreak, was defective, but that the controller was in condition, and if it had been properly used the car might have been stopped, or its speed materially lessened. I do not find that the accident was due to the slipperiness of the rails.

I find that on Friday, the 31st day of January last past, that William J. Taylor was operating as a motorman a street electric car, owned and in use by the Bay State Street Railway company, in said city of Lowell; that when said car was running from Beech street to Third street in Centralville, in said Lowell, at a high rate of speed, the efforts of the motorman, said William J. Taylor, to stop said car were unavailing, with the result that it ran from the rails on Third street and against a tree growing on said street, whereby said William J. Taylor sustained injuries that caused his death on the third day of January last past.

I find the said Bay State Street Railway company and its officers, agents and servants are not criminally responsible for the death of said William J. Taylor.

Respectfully submitted,
John J. Pickman,
Senior Special Justice of the Police Court of Lowell, and Acting.

Bloom of Youth Now Easily Attained

(From Popular Science)

You no longer need to "doctor" that sallow, freckled, blackheaded, rough, blotchy, pimply or over-red skin. You can remove it, instead—easily, painlessly, inexpensively. By a new scientific process, which anyone can use without assistance, the dead and near-dead surface skin, with all its imperfections, is gently, gradually absorbed—and a radiantly youthful and beautiful complexion comes forth! Go to your druggist, get an ounce of pure mercolized wax; at night apply enough of this to completely cover the face; don't rub it in. Next morning remove the wax with warm water. The result after a few days is astonishing. You wonder why this secret wasn't discovered long ago.

Let the wrinkled folks also take hope. Put an ounce of powdered saxolite into a half pint witch hazel, bathe the face in the solution and—say!—there's nothing that will so effectually, so promptly, smooth out all those hateful lines. You'll find this lotion, as well as mercolized wax, works equally well on neck and hands.

LOWELL GENERAL HOSPITAL

The annual meeting of the Corporation of the Lowell General Hospital will be held in the Directors' Room of the Union National Bank, Lowell, Mass., on Tuesday, the thirteenth day of May, A. D. 1913, at 4.30 o'clock in the afternoon, to transact such business as may legally come before said meeting.

WILLIAM T. SHEPPARD, Clerk.

DEATH OF E. B. LOWE

Passed Away Suddenly at 15 Bellevue St.

Edward B. Lowe, the well known and popular employe of the Putnam & Son company's clothing store, died very suddenly at 9 o'clock last night, at the home of Fred C. Piper, of 15 Bellevue street. Mr. Lowe was 76 years of age but was unusually vigorous and had apparently enjoyed perfect health. His death was entirely unexpected and comes as a great shock to his hosts of friends.

In the passing out of Edward B. Lowe a void is made in many lives. Possessed of a cordial geniality coupled with a gentlemanly manner, he impressed himself upon those with whom he came in contact. Being born here and passing 40 years with Putnam & Son Co., new acquaintances were formed which continually kept him in touch with people, not allowing him to be forgotten. He was a member of the Old Residents association and enjoyed the reminiscences brought out by that organization.

In early life he was in the minstrel line with the well known Lowell favorites, Wally Thomas and Charley Reynolds, and was well known among the prominent showmen of that time.

In witnessing the recent performance for the benefit of the Ohio flood sufferers, he was much affected by the minstrel first part and remarked that he could see all the old boys sitting in that circle and that he was the last one living. "Men may come and men may go" but some so endear themselves that in memory they go on forever

Mr. Lowe leaves a son, Walter B. Lowe, living in Arizona, a brother, George W. Lowe, a nephew, George W. Lowe, Jr., a daughter-in-law, Mrs. Minnie G. Lowe, all living in Lowell; also two granddaughters, the Misses Dorothy and Elizabeth Lowe of Brookline, Mass. and a nephew, Frederick M. Lowe of Providence, R. I.

Yes, One Dollar

Brings a Beautiful

Club Piano to Your Home

You pay the rest in small weekly payments of one dollar each week.

You hardly miss what you pay. The value of the club piano is $275. Our price to club members is only

$162.50

$1 Down $1 Weekly—No Interest, No Extras

Do You Realize What a Splendid Opportunity This is? Are You Going to Take Advantage of It and Have a Piano in Your Home New?

Come to our store and let us show you just what this club piano is. Compare it with any piano you have seen, and you will agree with us that it is the best value you have ever seen. Each Club Piano is fully guaranteed and we give you your money back if you are not satisfied with it in every particular, after you have had the piano in your home 30 days.

RING'S

Largest, Most Reliable Piano House

110 MERRIMACK ST.
LOWELL, MASS.

RESINOL WILL STOP THAT ITCH

Brings Instant Relief and Quickly Clears Away Skin Eruptions

Resinol Ointment, with Resinol Soap, stops itching instantly, quickly and easily heals the most distressing cases of eczema, rash, ringworm, tetter or other tormenting skin or scalp eruptions, and clears away pimples, blackheads, redness, roughness, and dandruff, when other treatments have proven only a waste of time and money.

But we do not ask you to accept our unsupported word for it. You can send today for a generous trial of Resinol Soap and Resinol Ointment, and test them to your own complete satisfaction, at no cost whatever, while thousands who have been cured say, "What Resinol did for us it will do for you." Physicians have prescribed Resinol for eighteen years and every druggist in the country sells Resinol Soap (25) and Resinol Ointment (in opal jars, 50c and $1.00). For free samples of each, with full directions for use, write to Dept. 15-S Resinol, Baltimore, Md.

GRANDSTAND BURNED DOWN

Continued

for about a year has been a district chief, succeeds Mr. Hosmer as chief, and Mr. Saunders took office today.

Some of the firemen were heard to say last night that they had never seen a much larger crowd at a fire in this city, and they seemed to think it strange that a conflagration lasting so short a time should attract so great a crowd.

It didn't take the flames very long to eat up the grand stand. The lumber in it had been sunburned and punk-dried for years, and the flames went to it like hungry wolves to their prey.

Second Alarm

The second alarm followed quickly upon the heels of the first and then there was a third alarm, which would have meant a general alarm had it been sent in by the department, but it was stated at the central station this morning that the third alarm was uncalled for and was sent in by an outsider.

The grand stand had shown its first big burst of flame when it was shouted that the foundry was on fire, and the firemen had their hands full for half or three-quarters of an hour. Despite the fact that there was but little wind the sparks succeeded in developing a big circulation and fell upon the roofs of houses. A shed used for storing trucks and other things, situated between the ball park and the New England laundry, was burned to the ground.

It was George Hamilton, a young man residing in Queen street, who discovered the fire and it was well under way when he discovered it. Mr. Hamilton was standing near the corner of Middlesex and Saunders streets when he noticed the sparks in the air and, turning around, he and his companions saw that the grand stand at Washington park was enveloped in flames.

The rear of steamer two is about opposite the park, and young Hamilton rushed across the street and entered the rear room of the building, surprising a group of firemen at a game of cards. The firemen were on the job in a minute, but young Hamilton didn't wait. He shot over to the corner of Middlesex and School streets and sent in an alarm from box 145.

Doherty Bros.' foundry is only a little way from that part of the park where the fire was getting in its best licks and despite the best efforts of the firemen the foundry suffered considerable damage. The roof was badly burned and there was considerable damage by water.

Others who sustained losses included the New England laundry, John Dennis Machine company and C. S. Dodge, all of whom occupy the frame building across Saunders street from the park.

Hosmer's "Blaze of Glory"

Although it was Chief Hosmer's last night as chief he was "Johnnie on the spot" and it almost seemed as if the fire had been made to celebrate his retirement. Somebody said that Chief Hosmer was going out in a "blaze of glory," but however the veteran chief may have felt about it he worked and hustled with the same old vim as has won him distinction as a fire fighter. Chief Hosmer admitted that if the wind had been blowing a stiff breeze in the opposite direction the foundry would have been wiped out and the sparks would probably have found their way to the lumber yard of Davis & Sargent only a short distance away. As it was, sparks were flying everywhere, and some of these lodged on buildings quite a distance away, starting conflagrations of their own.

At about the time that Mr. Hamilton had sent in the alarm, a Mr. McCarthy, who is employed by the New England laundry in Saunders street, only a little way from the park, discovered the fire and sent in an emergency call to the fire department, which was followed a moment later by a second alarm.

The series of alarms and the glow in the sky aroused general interest and a thousand voices asked: "Where is the fire?" When it became generally known that the fire was at Washington park every street in the city seemed to lead there and it was almost impossible to move in Middlesex and Branch streets, so great were the crowds. The fire department make quick response to the alarms, but the protective was held up for several minutes at the Middlesex street crossing by a freight train.

When the fire was at its height between 30 and 40 lines of hose were in operation and most of them were directed towards Doherty Bros. foundry. The firemen were obliged to get in between the park fence and the foundry. It was a tough place to be but they stuck to it and saved the foundry.

While the ownership of Washington park has been more or less a mooted question it was stated last night that the park is owned by E. S. Saunders of Lawrence.

The insurance on Doherty Bros.' building and contents, on the Scannell Boiler Co.'s patterns in Doherty Bros.' foundry, the John Dennis Machine Co.'s building, and Charles McCarthy's property was carried by the T. C. Lee & Co. agency.

Fred C. Church carried insurance on the building and contents in the name of C. S. Dodge & Co., also on the contents of the Doherty Bros. foundry and the dwelling in the name of Martha Stetson, 18-18 Branch street, damaged by fire last night.

Barn Caught Fire

While the fire was in progress a barn only ten feet from the church of Notre Dame de Lourdes caught fire and would have been destroyed but for the prompt work of Rev. Fr. Lamothe whose efforts held the blaze in check till the firemen arrived.

Tel. 3890 3891 3892 3893

SAUNDERS' MARKET

159 GORHAM ST. COR. SUMMER ST.

Ground Bone 3c Lb., 10 Lbs. For 25c Fresh Every Day.

SPECIAL

With every 12c Package of Grandma's Washing Powder one bar of Every Woman's Borax Soap FREE.

SOAPS

Three 5c Packages of Pearline 10c
Ivory Soap.....6 for 25c
Peerless Soap.....10c for 25c
White Rose Soap.....10 for 25c
Lenox Soap .....9 for 25c
Welcome Soap .....7 for 25c
Every Woman's Soap.....7 for 25c
Swift's Naphtha Soap.....7 for 25c
Swift's Borax Soap.....7 for 25c
P. & G. Naphtha Soap....7 for 25c
20 Muleteam Borax Soap..7 for 25c
Pure White Castile Soap..7 for 25c
Snap Soap .....14 for 25c
Pearl Soap .....7 for 25c
Bee Soap .....6 for 25c
Swift's Wool Soap.....7 for 25c
Grandma's Washing Powder, 4c, 12c
Jumbo Washing Powder..... 4c
Swift's Washing Powder..... 3c
Big 10 Washing Powder..... 4c
Star Naphtha Wash Powder...4c, 16c
Gold Dust .....4c, 18c pkg.
Dutch Cleanser 7c
Sal Soda, pkg. 5c
Lighthouse Cleanser 4c

4 1-2c SUGAR 4 1-2c
HAVE ALL YOU WANT
Loaf Sugar, lb. ... 6c Powdered Sugar, lb.. 6c
Brown Sugar, lb..... 5c

PURE LARD

50 Lb. Tub Silver Leaf, lb.....12c
20 Lb. Tub Silver Leaf, lb.....12 1-2c
10, 5, 3 Lb. Silver Leaf.....13c

COMPOUND LARD

50 Lb. Tub Compound Lard.....8½c
20 Lb. Tub Compound Lard..... 9c
10, 5, 3 Lb. Tub Compound Lard.....10c

Borden's Malted Milk 27c bot.
Van Camp's Ketchup, full pints...13c bot.
6 lbs. Prunes (70-80) 25c
Fancy Maine Corn, 6c
Snider's Ketchup, full pts..... 15c bot.
Corn Flakes, Sunbeam and Quaker Brands 5c
Campbell's Soups, Tomato, Vegetable, Chicken.....7 1-2c

SPECIALS

Evaporated Apples, pkg. 8c
Queen Brand Alaska Red Salmon..14c
Colombia Brand Alaska Red Salmon 12c
Pink Salmon, can 8c
Campbell's Soups (Chicken, Tomato and Vegetable) 7½c
Canned Strawberries 6c
D'Zerta Pudding, pkg. 8c
Tomatoes, can 9c
Maine Stringless Cranberry Beans.. 8c
Fancy Peas, can 7c, 11c, 13c, 14c
Succotash, can 8c
Red Letter Soups (Tomato, Vegetable and Oxtail), can..... 6c
Assorted Sunshine Cookies, lb. 7½c
Boiled Cider, bottle 20c
Best Pea Beans, qt..... 9c
Red Kidney Beans, quart..... 9c
Candy, 2 lbs. in box..... 20c
Extracts, all flavors 6c
(Vanilla, Lemon, Orange, Banana, Strawberry, Raspberry, Almond Wintergreen, Peppermint.)
Plum Pudding, pkg. 7c
Honey, bottle .....9c, 3 for 25c
Honey in Comb, frame.....20c
Beef, Iron and Wine, bottle.....20c
Blue Label Ketchup, bot.....19c
Tomato Ketchup, bot. 6c
Maple Syrup, bottle 25c, 35c
Pure Maple Sugar, lb. 17c

VEGETABLES

Potatoes, pk. 18c
New Cabbage, lb. 3c
Squash, lb. ... 2c
Onions, pk. ..18c
Cabbage 1c
No. 1 Lettuce, head 5c
Spinach, pk. 12c
Rhubarb, lb. 9c
Dandelions, pk 15c
Bermuda Onions, lb. 5c
Butter Beans, qt. 10c
Sweet Potatoes, 7 lbs. 25c
Cranberries, qt 10c

FRUIT

Pineapples 6c, 8c
Apples, pk. 30c
Large Apples, doz.....20c
Grapefruit, each.....6c
Large Navel Oranges, doz. .10c
Bananas, doz.....10c
Lemons, doz.....20c

MEATS

TURKEYS, lb. .....15c to 25c
SUGAR CURED HAMS, lb. ..16c and 17c
SHOULDERS, lb. 11c, 12c
SLICED HAM, lb. .....20c to 25c
LEGS OF LAMB, lb. .....14c to 18c
LAMB CHOPS, lb. .....15c and 20c
FORES OF LAMB, lb. .....10c and 12c
BEST SIRLOIN ROAST BEEF, lb 15c, 20c
Choice Fancy Corned Beef, lb. ..8c to 12c
FIRST CUT, Best Roast Beef, lb. 12c to 18c
SIRLOIN STEAK from Best Heavy Beef, lb. ..... 15c to 25c
FRESH PORK LOINS, lb. 14c, 15c
FRESH PORK SHOULDERS, lb. 12 1-2c
LEG VEAL, lb. .....12c to 14c
FRESH KILLED FOWL, lb...16c to 20c
BEST RUMP STEAK, lb. .....18c to 28c
RUMP BUTTS, lb. 13c
FRANKFORTS, lb. 11c
SPARE RIBS, lb. 7c, 11c
SWEET PICKLED SHOULDERS, lb. 12c

CHEESE

FULL CREAM CHEESE, lb.....12c
Very Good Cheese, lb.....10c
Sage Cheese, lb...20c
Swiss Cheese, lb...30c
Roquefort Cheese, lb. 40c
Limburger Cheese, lb. 25c
Young American Cheese, 22c

DRIED FRUITS

Prunes (40-50) 3 lbs. for 25c
Prunes (70-80).....6c lb.
Seeded Raisins, pkg.....7c
Not-a-Seed Raisins, pkg. 9c
Dried Peaches, 3 lbs. for 25c
Dried Apricots, 13c lb. 2 for 25c

Fresh Eggs, doz.....17c
Brookfield Eggs, strictly fresh, doz. 25c
Duck Eggs, doz.....27c
Geese Eggs, each..... 5c
Fresh Creamery Butter, lb. 28c
New Made Butter, lb. 34c
Fresh Brookfield Butter, lb. 36c
Meadow Gold Butter, lb. 40c
Good Creamery Butter, lb. 32c

American Sardines, 3c box, 9 boxes 25c
Smoked Sardines, 8c box
Mustard Sardines, 8c box
Cloves, Cinnamon, Ginger, White Pepper, Mustard, Sage, Allspice, Nutmeg, ¼ lb. pkg.....5c, 6c, 7c
Corn Starch, 4c, 7 pkgs. 25c
Smoked Herring.....9c box

Dayton's Self Raising Flour, 15c, 25c
Dayton's Pastry Flour 25c
Dayton's Famous Pancake Flour 15c pkg
Canned Clams 8c
Canned Lobster 25c
Campbell's Beans, 2 lb. cans.....10c
Snider's Beans, 2 lb. cans.....11c
Libbey's Beans, 1 lb. can..... 6c
Armour's Beans .....6, 10c can
Bee Hive Beans, 2½ lb. cans..... 8c
Old Reliable String Beans.....6c can
Terrapin Brand Wax Beans....6c can
Castor Oil 6c
Pitcher's Castoria .....10c bottle
Crystal and Swampscott Gelatines.. 8c
Saunders' Brand Gelatine..... 6c
Vinegar, ½-gal. jugs.....15c
Toilet Paper, roll.....6 for 25c
Pickles .....10c quart
Onion Salad 9c
Large bottle Pickles 15c
French Mustard .....4c glass
Saunders' Baking Powder..... 6c
Rumford Baking Powder.....11c
Cleveland Baking Powder.....20c
Harvard Cream 6c
Saleratus 4c
Cream Tartar 9c
Grape Baking Powder.....5c, 10c, 20c
Best Seeded Raisins..... 7c pkg.
Pears 8c, 11c, 13c
Peaches 12c, 15c, 20c
Canned Pineapple 10c, 15c, 20c
Black Raspberries.....10c can
Black Raspberries in Syrup....13c can
Horse Radish..... 6c
Larson's Special, Extra Selected Beets, size 3 .....6c can
Roast Beef, size 2.....28c can
Roast Mutton, size 1.....14c can
Corned Beef, size 2.....28c can
Ham Loaf, size ½..... 9c can
9½ lbs. Rolled Oats..... 25c
French Peas .....13c can, 2 for 25c
Asparagus Tips .....20c can

BUTTERINE

Very Good Butterine, 1 lb. prints, 15c lb.
10 lb., 30 lb. Tubs...13 1-2c lb.
Best New England Brands more than 1-2 cream....20c, 25c lb.

Best BREAD FLOUR

$5.00 Bbl. 70c Bag
Ben Hur, Searchlight and Quaker Brands
BEST PASTRY FLOUR
$5.15 Bbl. 65c Bag

GELATINES

Plymouth Rock, white, pink.....10c
Plymouth Rock, plain coffee.....8c

5 Lbs. of Sugar to a Customer

At 3 1-2c lb. with every 30c pkg. of Tetley, Tudor, Nonquit, Bill Grade, or any high grade teas.

We also sell a very good Oolong, Mixed Tea, Green, Assam, Orange Pekoe and Gunpowder, 25c lb., 5 lbs. $1.00
Avondale Coffee, regular 35c lb. coffee, only .....30c lb.
Silver Coffee .....25c lb.
(None purer.)

Baker's Extracts (Pure) 2 oz. 20c
Vanilla, Strawberry, Raspberry, Peach, Pineapple flavors.
Baker's Extracts.....2 oz. 14c
Lemon, Orange, Almond, Jamaica Ginger, Cinnamon, Coffee, Onion, Nutmeg, Cloves, Celery, Pistachio flavors.

20c PURE COCOA 20c
Y. T. Coffee, ...27c lb.
Yours Truly Brand, Melbourne Brand, Lb. 25c; ½ lb. 14c; ¼ lb. 7c
(Quality and strength guaranteed.)
Chocolate.....½ lb. cake 14c
6 lb. can best Cocoa.....$1.00
Loose Cocoa .....17c lb.

FRESH FISH IS CHEAPER

FRESH HADDOCK..... 4c POUND

Although the Price of Fish is Higher, We Still Offer the Same Low Prices On Fish.

Butter Fish, lb.....10c
White Perch, lb..... 6c
Salt Herring.....2 for 5c
Salt Salmon, lb.....10c
Fresh Herring,.....2 for 5c
Sword Fish, lb.....15c
Halibut, lb.....15c
Tomy Cod.....6 lbs, for 25c

Fresh Salmon, lb.....13c
Finnan Haddie, lb..... 7c
Bluefish, lb.....10c
Steak Salmon, lb.....12c
Whole Salmon, lb.....10c
Fresh Mackerel, each.....10c
Fresh Shad, each.....35c

Salt Mackerel.....3 for 10c
Oysters, qt.....35c
Clams, qt.....25c
Smelts....9c lb., 3 lbs. for 25c
Chicken Halibut, lb.....15c
Fresh Eels, lb.....10c
Fresh Spawns, lb.....10c

THE SUN CLASSIFIED ADVERTISEMENTS

TO LET

TENTS TO LET BY THE WEEK, month or season. Cross Awning Co.

PLEASANT 5-ROOM TENEMENT to let to a small American family; handy to the mills; low rent; No. 25 Fulton st., Centralville. Apply 276 Westford st.

IN THE HIGHLANDS—TWO STEAM-dld down stairs flats, six rooms, baths, pantries, steam, lawn and garden, fruit and shade trees, near Westford st. and depot; most convenient and respectable location; reasonable rent to good parties. 159 Smith st.

TENEMENT OF FIVE ROOMS TO let, in Pawtucketville, near bridge. Large yard. Inquire 89 Varnum ave.

ROOM SUITABLE FOR BARBER shop or business office, to let, on second floor of the Harrington building. 52 Central st.

FRONT FURNISHED ROOM TO LET; gas, hot and cold water, use of telephone; rent $2. Apply 124 Appleton st.

CHEAP RENT—SIX NEW FLATS, 68 Elm st., $6 month, large 5-room flat, 42 Prospect st., $8 month; flats on Cushing st., $4.25 a week; four big flats at 145 Elm st., 5 rooms each; all new. Jos. Flynn, 71 Chapel st.

PLACE TO MAKE MONEY, BOARDING house to let; plenty of boarders; $4 a week, no washing; sure pay from the office. Houses and land for sale. Inquire Eustache Christman, 164 Woburn st., South Lowell.

NEWLY FURNISHED ROOMS FOR light housekeeping. Apply 179 Middlesex st.

FOR RENT

—IN THE—

HARRINGTON BUILDING

52 Central Street

Splendid rooms on the second floor, suitable for Physician, Dentist, Tailor, Barber, Dressmaker or Real Estate dealer. Also offices on the third floor. Rent reasonable. Apply to D. J. Harrington, New Sun Building, or at The Sun Office.

TO RENT

Desirable Offices in Traders' Bank Building,

38-40 Middlesex Street.

FOR RENT

The splendid offices on the second floor of the Harrington Building, formerly occupied by Louis Grunewald, the piano dealer. These offices are light, airy, easy of access, centrally located, with fine large windows. Rent reasonable. Apply to D. J. Harrington, Building Manager, Room 901 New Sun Building, or at The Sun Office.

TO LET

SEVEN ROOM COTTAGE TO LET, with shed and barn, at 16 Batchelder Place; keys next door. Inquire, Telephone 984-M, Nashua.

FIVE ROOM TENEMENT TO LET; bath room and shed; also a barn. 54 Gates st.

DOWN STAIRS TENEMENT OF 6 rooms, to let; bath, pantry, hot and cold water, fine cellar and good yard, at 18 West Meadow road; one minute walk from car; rent low. Inquire upstairs on premises.

NEW MODERN TENEMENT OF SIX rooms, to let; pantry and bath, sink and set tubs; coal and wood shed, ash pit on the same flight; $16; at 714 Gorham st.

FURNISHED ROOM TO LET; STEAM heat, bath and privilege of telephone; on Smith st. A. W. Dows & Co.

ONE OR TWO ROOMS, WITH KITCHEN, to let to man and wife, or lady; good home to the right party. Call at 749 Middlesex st.

TENEMENT OF FOUR ROOMS TO let at 40 Wright st., Pawtucketville.

UPSTAIRS SIX ROOM TENEMENT, to let; pantry, bath, set tubs, large yard, at 123 White st. Apply 125 White st., or tel. 3305-W.

NICE FIVE ROOM TENEMENT TO let. Apply to Mr. Kelley, 108 Chapel st.

FURNISHED AND UNFURNISHED rooms to let; steam heat, bath, telephone; on two car lines. 252 Westford st.

SUITE OF ROOMS TO LET, IN A new house; modern conveniences; veranda adjoining. 23 Bourne st.

I HAVE $9 AND $10 FOUR AND five room flats (nice ones) to let. Dr. McCarty, 574 Central st.

LARGE DOWNSTAIRS FRONT ROOM to let; bath and heat at 523 Central street.

FRONT ROOM TO LET; GAS, HOT and cold water; use of telephone; $1.50. 124 Appleton st.

TENEMENT OF FOUR ROOMS TO let, in Pawtucketville, near bridge. Inquire 89 Varnum ave.

PLEASANT TENEMENT OF SIX rooms, to let, in Pawtucketville, with bath, gas and open plumbing. Served by two car lines. Inquire 89 Varnum ave.

FIRST CLASS BOARD AND ROOMS to let; steam heat; most desirable residential district in the city; one minute's walk from Westford st. car line. Inquire Mrs. Nettie Saunders, 58 Gates st. Tel. 2685.

FARM FOR RENT, SALE OR EXchange for city property, located near Nashua. Address P. O. Box 725, Lowell.

NEAT HOUSEKEEPERS CAN FIND very clean, pleasant 4-room tenements in best possible condition; good cellars, light, neighbors; kind treatment by me. Geo. E. Brown, 79 Chestnut st.

TENEMENTS

All parts of the city. All sizes. Thoroughly clean. Perfect repair. Low rents for the conveniences afforded.

T. H. ELLIOTT

64 CENTRAL ST.

MISCELLANEOUS

ROOMS PAPERED, $1.75 UPWARDS; rooms painted, $1.25; whitewashing, 25c and 35c a ceiling, all including stock. J. J. Hayden & Sons, 1058 Central st.

HELP WANTED

TWO GIRLS WANTED FOR POWER machines. Apply Cross Awning Co., 216 Dutton st.

WANTED TO HIRE SIX STEADY reliable men to do general work. Inquire or address A. A. Flint, Box Factory, Tyngsboro.

BOYS AND GIRLS—GREAT CHANCE to earn money selling articles after school. Quick seller. Something everyone needs. Address H 11, Sun Office.

COOK AND KITCHEN GIRL WANTed. Apply 6 Dutton st.

BOYS 16 TO 18 YEARS, WANTED. Apply to W. H. Bagshaw, 11 Wilson st.

MAN WANTED WHO IS WILLING to travel, as ticket taker and treasurer, salary $15 per week and all expenses; must have $500 money secured. Address C 40, Sun Office.

KITCHEN GIRL WANTED AT ONCE. Apply 95 John st.

MAN WITH SECOND CLASS ENgineer's license wanted. American Woolen Co., Bay State mill, Lawrence street.

LADY CASHIER WANTED IN store. Address C 39, Sun Office for particulars.

ONE BUFFER WANTED ON BOY'S shoes. Federal Shoe Co., Dix st.

CARD STRIPPERS AND PENDERS wanted. Apply Murdock Mills, Proctorville, Vt.

AGENTS—INVEST ONE CENT IN A postal card for full particulars of a proposition that will pay you from $30 to $60 a week. Galloway Bowman Co., Div. 235, Waterloo, Iowa.

ENERGETIC SALES AGENT WANTed, to establish headquarters in and look after entire business of Lowell; exclusive contract; references. L. T. Townsend, 44 Copeland st., Boston, Mass.

SALESMEN WANTED, LOCAL OR traveling, to sell fireproof safes to businessmen. Experience unnecessary. Quick sales. Big commissions. Alpine Safe Co., Cincinnati.

YOUNG MAN WANTED TO LEARN the drug business; good chance for the right person. Address Q 3, Sun Office.

LOCAL REPRESENTATIVE FOR magazine wanted; good salary for hustler; give references and past experience. National Sportsman, 72 Federal st., Boston, Mass.

$100 WILL BRING $1050 A YEAR. $25 and up in proportion. Safe business. Best references. Investigate quick. Captain Jay Hursley, Sault Ste Marie, Mich.

MEN WANTED IN THEIR OWN LOcality or travel. Good time now to take orders for fruit and ornamental trees, plants and seeds. Experience not necessary. Highest commissions payable weekly. Fairest sales agreement ever written. No investment, deliveries or collections to make. Address Perry Nurseries, Rochester, N. Y., established 1885.

COAT, SKIRT AND DRESS HANDS WANTED

In our growing alteration dept. Highest wages paid. Apply to N. Y. Cloak and Suit Co., 12-18 John St.

SUMMER RESORTS.

LAND TO LET, FOR CAMPS, NEAR Stanley's, on the Merrimack river. Inquire 835 Lowell st., Methuen, Mass.

SUMMER CAMP AT LAKEVIEW TO let; two minutes' walk past ball grounds. Inquire 51 Cabot st.

NEW BEACH HOUSE TO LET; 7 rooms furnished and sleeping porch, at Oak Island, Revere. June and Sept. $40; July and Aug. $50. Photo at Campbell's, Sun bldg.

HELP WANTED

CAPABLE PROTESTANT GIRL wanted for general housework until about June 10th; must be a good plain cook and good laundress; June 10th to go to Maine coast and work in hotel and do whatever work she would like to do. Good wages. Tel. 216 W, Reading. Mrs. W. Franklin Burnham, 100 Summer ave., Reading, Mass.

BOY UNDER 16 YEARS OF AGE wanted to work in grocery store. Apply 61 Queen st.

ENGLISH SPEAKING FAMILY help wanted for large cotton mill in Mass. Carders, ring spinners. Other help considered; good wages; steady work; no strike; fares allowed. Apply to Mr. B., 182 Moody st.

BAKER, OR FIRST CLASS HELPER wanted; must be goon on pies and rolls. Call at once, City Employment Office, 121 Central st. Tel. 234.

CARRIAGE PAINTERS WANTED

First class men and second hands. C. H. Hanson Co., Inc., Rock Street.

Bright, Sears & Co.

WYMAN'S EXCHANGE

Bankers and Brokers

SECOND FLOOR

Chronic Diseases

SUCCESSFULLY TREATED BY THE MAGRAW METHOD

The original of the following letter may be seen at the Lowell office: "I was a sufferer from neuritis for several years and tried a number of remedies and three doctors, besides one specialist, without any success until I was induced to try your Mechano-Therapy method of treatment. Improvement began almost from the first and now I am entirely cured. I cannot express the gratitude that I feel for the prompt and speedy results brought about by your treatment. To be entirely free from pain after having suffered for years entitles you to my best wishes." Mr. J. W. G."

Asthma, Rheumatism, Piles, Nervous Diseases, Kidney and Liver Troubles, Dyspepsia, Bronchitis, Female Diseases, etc., treated. F. A. Magraw, Doctor of Mechano-Therapy, 97 Central street, room 11. Sundays and Thursdays only, 3 to 5, 7 to 8 p. m. Consultation and advice free. Telephone 673.

WE WILL PAPER YOUR ROOMS FOR $2.00

And furnish the wall paper. Dealer in wall papers at very lowest prices, also paperhanging, whitewashing and painting. Estimates given on large or small jobs. All work guaranteed.

MAX GOLDSTEIN

165 Chelmsford Street Tel. 2837

REAL ESTATE FOR SALE

FIRST CLASS CAMP ON GUMPUS pond for sale; screened piazza on both sides; good fishing, shade trees, spring water; quiet locality. Inquire Thursday to Sunday night, Mr. Dandlin, Gumpus pond.

10 GOOD HOUSE LOTS FOR SALE on Christian st.; single lots 5c a foot; 10 lots at 3c a foot; gas, city water and electric lights on this street. Inquire Richard Ryan, 73 Twelfth st.

WILL SELL OR TRADE COTTAGE with 8 rooms, near Court house; now vacant; in best of repair, inside and outside; assessed for $1000. Address N15, Sun Office.

CORNER TWO-STORY HOUSE with small store, for sale; price $2300; or will exchange for cottage in direction of North Chelmsford. Address K 15, Sun Office.

FARM FOR SALE

13 acres good land, 7 room house, barn, hen house, all in good order and in fine location, 10 minutes walk from electrics. Lot of fruit, wood and lumber. Two cows, a good horse, 300 hens and chickens, 12 cords wood and a full supply of tools, wagons, carts, etc. Quick or you lose it. Price $3500.

W. E. DODGE

Real Estate and Insurance, 9 Central st.

FOR SALE

2 tenement house on Bridge street, 5 rooms, bath and gas $2100
4 tenements and store, Lawrence street $2300
9 room house on Pearl street..$1000
4 tenement house with store on Marshall street $2000
2 tenement house on Lakeview avenue, near Bridge $2400
House lots on Bridge st., 16c foot.

INQUIRE OF OWNER AT 1128 BRIDGE STREET

FOR SALE

House and stable, 142 First street; nine-room house, large attic, bath, pantry and shed, furnace heat, fireplaces and piazzas; about 11,000 feet of land; stable has two stalls and large loft; carriage house, room for four carriages or autos. Reasonable terms. Frederick Bailey. Telephone 1296 R.

WANTED

SEWING WANTED BY THE DAY; will go to homes. Inquire 10 Abbott st., Mrs. Morrow.

SEVEN OR EIGHT ROOM HOUSE wanted, in good location, with modern improvements; fair price only. Write Q 5, Sun Office.

WORK WANTED, WASHING, IRONing, or cleaning by the hour. Inquire at 172 Central st.

WANTED

50,000 Tobacco Tags 30c per 100. Tokio and Perfection coupons count the same as tags.

CARR'S POOL ROOM

88 Gorham Street Near Post Office

Taylor Roofing Co., Inc.

Use galvanized iron cut nails for shingling, size 4 penny; they do the best work. Gravel roofing done promptly and well.

TEL. 969, 140 HUMPHREY ST.

LEGAL NOTICES

To the Honorable the Justices of the Superior Court within and for the County of Middlesex:

Respectfully libels and represents Lizzie Moore, of Lowell, in said County, that she was lawfully married to William B. Moore, now of parts unknown, at St. Johns, New Brunswick, on the twenty-sixth day of June, A. D. 1899, and thereafterwards your libellant and the said William B. Moore, lived together as husband and wife in this Commonwealth, to wit, at Pepperell; that your libellant has always been faithful to her marriage vows and obligations, but the said William B. Moore, being wholly regardless of the same, at Pepperell, on the fifteenth day of April, A. D. 1903, and upon divers other days was guilty of cruel and abusive treatment toward your libellant.

Wherefore your libellant prays that a divorce from the bonds of matrimony may be decreed between your libellant and the said William B. Moore and that the care and custody of Hazel W. Moore, born July 9th, 1896, may be decreed to your libellant.

Dated this 8th day of March, A. D. 1913.

LIZZIE MOORE.

COMMONWEALTH OF MASSACHUSETTS. Middlesex, ss. Superior Court, April 25, A. D. 1913.

Upon the libel aforesaid, it is ordered that the libellant notify the libellee to appear before our Justices of said Court, at Cambridge in said County, on the first Monday of June next, by causing an attested copy of said libel and of the order thereon, to be published in The Lowell Sun, a newspaper published in Lowell, in the County of Middlesex, once a week, three weeks successively, the last publication to be fourteen days at least before the said last mentioned day, and that an attested copy of said libel and order thereon be sent by registered letter to the last known residence of the libellee, that he may then and there show cause, if any he have, why the prayer in said libel set forth should not be granted.

WM. C. DILLINGHAM, Clerk.

A true copy of the libel and of the order thereon.

Attest,

WM. C. DILLINGHAM, Clerk.

Notice is hereby given, that the subscriber has been duly appointed administrator of the estate of Elizabeth M. Soule, late of Dracut, in the County of Middlesex, deceased, intestate, and has taken upon himself that trust by giving bond, as the law directs. All persons having demands upon the estate of said deceased are required to exhibit the same; and all persons indebted to said estate are called upon to make payment to William E. Hutchins, Adrm. (Address) 402 Pemberton Bldg., Boston, Mass. April 15, 1913.

COMMONWEALTH OF MASSACHUSETTS. Board of Railroad Commissioners. (9396- Boston, April 29, 1913.

On the petition of the Bay State Street Railway company for modification of previous orders of the board authorizing the petitioner to carry newspapers, baggage, express matter and freight over its railway in Lowell, Haverhill, Newburyport, Taunton, Billerica, Burlington, Dracut, Georgetown, Groveland, Hingham, Methuen, Middleton, Newbury, North Reading, Raynham, Rehoboth, Rowley, Seekonk, Tewksbury, West Newbury and Wilmington, so as to enable said company to transport coal and stone over its railway in said cities and towns, the board will give a hearing to the parties in interest at its office, No. 20 Beacon street, Boston, on Wednesday, the fourteenth day of May, next, at ten-thirty o'clock in the forenoon.

And the petitioner is required to give notice of said hearing by publication hereof once prior to said date in The Lowell Sun, Haverhill Evening Gazette, Newburyport News, Taunton Gazette, Woburn Times, Hingham Journal, Methuen Transcript, Salem Evening News and Reading Chronicle, newspapers published in Lowell, Haverhill, Newburyport, Taunton, Woburn, Hingham, Methuen, Salem and Reading, respectively, to serve a copy hereof on the cities of Lowell, Haverhill, Newburyport and Taunton, and on the towns of Billerica, Burlington, Dracut, Georgetown, Groveland, Hingham, Methuen, Middleton, Newbury, North Reading, Raynham, Rehoboth, Rowley, Seekonk, Tewksbury, West Newbury and Wilmington and to make return of service at the time of hearing.

By order of the board,

(Signed) CHARLES E. MANN, Clerk.

COMMONWEALTH OF MASSACHUSETTS. Board of Railroad Commissioners. (9397) Boston, April 29, 1913.

On the petition of the Bay State Street Railway company for modification of previous order of the board, requiring the petitioner to act as a common carrier in the town of Chelmsford, so as to enable said company to transport stone upon its railway in said town, the board will give a hearing to the parties in interest at its office, No. 20 Beacon street, Boston, on Wednesday, the fourteenth day of May, next, at ten-thirty o'clock in the forenoon.

And the petitioner is required to give notice of said hearing by publication hereof once prior to said date in The Lowell Sun, a newspaper published in Lowell, to serve a copy hereof on the Town of Chelmsford, and to make return of service at the time of hearing.

By order of the board,

(Signed) CHARLES E. MANN, Clerk.

NOTICE

To whom it may concern: I, Mary Courtney, mother of George A. Courtney, of Westford, notify all persons that I will not pay any bills contracted by him from this date, April 29, 1913.

(Signed). MARY COURTNEY.

NOTICE

I wish to notify the public that on and after this date I will not be responsible for any bills contracted by my daughter, Clara Rancourt in my name.

LAURENT RANCOURT.

May 1, 1913. 18 Marshall St.

LOST AND FOUND

POCKETBOOK FOUND CONTAINING a sum of money. Owner can have by calling at 239 Dutton st. and pay for advertising.

BROWN IMPULSE TIRE PUMP lost in the vicinity of depot, Chelmsford and Westford sts. Reward if returned to Pratt & Forrest Co.

LOCKET WITH LETTERS K. M. C. on it, lost between Merrimack sq. and 22 Congress ave. Reward.

FOUND—THE PLACE TO GET AWNings and tents of all kinds. Cross Awning Co.

MESH BAG CONTAINING SUM OF money and papers of value to owner, lost between 56 Blossom st. and Lajoie's coal office in Gorham st. Finder will be given reward if returned to 56 Blossom st.

POCKETBOOK CONTAINING SUM of money, lost Tuesday, April 29, in vicinity of Davis sq. Finder please return to 101 Grand st. Reward.

LADY'S SUIT LOST, IN GREEN box, in Thorndike st., near Livingston coal office. Reward for return to The Clothes Pressers, 26 Branch st.

Storage for Furniture

Separate rooms $1 per month for regular $2 two-horse load. The dryest and cleanest place for storage in Lowell. Telephone connection. O. F. Prentiss, 356 Bridge st.

If you want help at home or in your business, try The Sun "Want" column.

SPECIAL NOTICES

LACE, MUSLIN AND ALL KINDS of curtains laundered, 35c pair, at 143 Appleton st., Newport House. Mrs. S. Weston.

OLD CARPETS WOVEN INTO HANDsome rugs. Bero, 23 Penn ave. Will call with samples.

YOU SHOULD TRY LAVERY'S celebrated honey suckle rhubarb pies.

IF YOU WANT PIKE'S CELEBRATed honey suckle rhubarb, telephone 3389.

TEACHER OF ENGLISH WILL give private lessons in all elementary studies. Language and mathematics a specialty. Address Miss K. F. Cavanaugh, 129 Llewellyn st.

PIANOS AND ORGANS TUNED AND repaired. Tuning $1. J. Kershaw, 199 Cumberland road. Tel 644-J.

SECOND HAND FURNITURE bought, sold and repaired. We pay highest prices in city for old or used furniture. Peter Stanhope, 239 Dutton st.

TEACHER, PIANO OR VOICE, NEW methods of training, quick developments, satisfaction guaranteed; also piano tuning and repairing. Address George Hancox, 292 Concord st.

BENTS NO. 1 KILLS LICE ON children. Excellent for brown-tail moth itching, ivy poison, hives, mange, salt rheum, falling hair. 25 cents at Falls & Burkinshaw's.

LIMBURG CO., CHIMNEY EXPERTS —Chimneys swept and repaired. Residence 1123 Bridge st. Tel. 945-W.

THE SUN IN BOSTON—THE SUN is on sale every day at both news stands of the Union station in Boston. Don't forget this when taking your train for Lowell.

PROF. EHRLICH'S "606"

SALVARSAN

Administered in the veins at Dr. Temple's Lowell office. NO LOSS OF TIME from business. NO PAIN. Lues, malaria, locomotor ataxia and various forms of skin disease arising from blood poison.

This solves the problem of the centuries and rids the world of the WORST SCOURGE that the human race has known. RESULTS IMMEDIATE. Wasserman blood tests made. Also treats cancers, tumors, all acute and chronic blood and nervous diseases of men and women, hydrocele, varicocele. Stricture, prostatic diseases, piles, fistula, fissures, ulcers, and rectal diseases WITHOUT THE USE OF THE KNIFE. Diseases of the eye, ear, nose, throat, skin, stomach, liver, kidneys, bladder, bowels, and rectum, epilepsy, and all nervous diseases.

Terms always made to suit the convenience of anyone applying for treatment, and very reasonable charges. Do not treat elsewhere until you have investigated methods and terms. Lowell office, 97 Central street, Mansur block, Wednesdays, 2 to 4, 7 to 8; Sundays, 10 to 12.

Consultation, Examination, Advice FREE

MONEY TO LOAN

READY CASH

Supplied to all borrowers on plain note AT LOWEST POSSIBLE RATES

$5 costs	75	Lic. No. 92
$10 costs	.....$1.50	Open Mon.
$15 costs	.....$1.50	Sat. Eve.

Monthly or weekly payments at legal rates of interest.

LOWELL LOAN CO.

22 CENTRAL STREET

Fourth Floor

CREDIT TO ALL

LOANS

Made on short notice without publicity.

We give you the money so cheap that you can't afford to owe anyone else and at charges that honest people can afford to pay. New Methods.

Borrow $10.00	Pay back $11.50
Borrow $15.00	Pay back $16.50
Borrow $20.00	Pay back $22.00
Borrow $25.00	Pay back $27.50
Borrow $30.00	Pay back $33.00
Borrow $40.00	Pay back $44.00
Borrow $50.00	Pay back $55.00

In monthly or weekly payments. Legal rates of interest. Credit once established with us is as good as a bank account in time of need. Our rates and plans have proved to be the best because our customers are glad to come again.

MERRIMACK LOAN COMPANY,

Room 3, 51 Merrimack street, 17 John street. Hours: 8 a. m. to 9 p. m. Monday and Saturdays until 9 p. m. Tel. connection. License No. 61.

SITUATIONS WANTED

POSITION WANTED IN DRY GOODS or grocery store, by an American young man. Address Chas. H. Verity, 52 Bridge st.

POSITION WANTED BY CHAUFFeur; no bad habits; can do own repairing; best of references; private family preferred. Address Chauffeur, 51 Middlesex st.

WALL PAPER

We furnish the WALL PAPER AND BORDER to match and hang the same in a first class manner.

$2.00 Per Room

A large variety of the latest patterns on hand to select from. We make a specialty on painting and whitewashing.

Baker, the New Racket

303 MIDDLESEX ST.—TEL. 2454

W. A. LEW

Steam dyeing and cleansing of ladies' and gents' wearing apparel. 33 years in the business.

40 JOHN STREET

IF YOU CAN MAKE MONEY

Anywhere keeping boarders and roomers, you can do so here better, easier and quicker than any place in Lowell. There is going to be a great demand for rooms and board by midsummer. The new rubber factory and immense car shops are going to bring thousands of new roomers and boarders to Lowell. Get ready now. Here are 30 rooms, right in the heart of the city. All newly furnished, painted and papered. Will command a good class of boarders. Can be bought right. Apply on premises, 19 Hurd street.

MILITANTS FIRE LARGE STABLE

Miss Kenney, Prominent Suffragette Arrested as Soon as She Set Foot In England

LONDON, May 1.—The campaign of arson conducted by the militant suffragettes was continued this morning when a large stable at Hendon, a northwestern suburb of London, was set on fire and practically destroyed. A placard with the words, "Votes! Votes! Votes! Beware!" was found pasted on the premises.

Miss Annie Kenney, one of the most prominent of the militant suffragettes, was arrested today as soon as she set foot in England, on her arrival in the continent. A detective had accompanied her from Paris bearing a warrant charging her with conspiracy.

Police in Headquarters

The police are still in possession of the headquarters of the woman's social and political union, the militant suffragette organization in Kingsway. The telephone switchboard in the offices has been placed in charge of a detective. The members of the militant society are seeking some means of publishing the Suffragette, which is due to appear today, but the type for which, together with all the printing materials, was seized yesterday in a raid by the police.

Mrs. O. P. Belmont of New York left for Paris today. Before her departure she said:

"The British government leans nothing from history. The present coercive methods against the suffragettes are bound to fail."

Mrs. Catt of New York intends today to attend a meeting of protest against the payment of taxes by the Duchess of Bedford, upon whose property distraint was levied on April 23 and a silver cup belonging to her taken by the tax collectors to satisfy the claim. Tomorrow Mrs. Catt will make her first public speech in England at a meeting of the Actresses' Franchise league.

The Kenney woman was later brought up at the Bow street court and remanded until tomorrow. The magistrate refused bail.

Paper Published

The suffragettes managed this afternoon to issue their paper, the Suffragette, in spite of the warning of the treasury counsel yesterday. The number consists of eight pages, the front page containing only the one word "Raided" in large type. Most of the London newsdealers were afraid to handle the publication and only a few women were selling it on the streets.

A boathouse on the Thames opposite Hampton court palace, together with a number of skiffs, also was destroyed by the suffragettes early this morning.

Man Kills Wife and Self

FAIRBURY, Neb., May 1.—John Mead of Hastings, Neb., shot and killed his wife and himself in a boarding house early yesterday. He was an agent for a harvester company. He was 55 years old. His wife was 32 years old.

It is believed that the tragedy had been agreed to by both. They left a 7-months-old baby.

Leaving City

Assessed for $5,950

I have decided to sell my house at 159 Fletcher street, consisting of 24 rooms, in first class condition, newly papered and painted throughout. New steam plant was installed six months ago. An ideal investment. Will rent for $600 per year, 10% on $6000. Price $5300.

WILL ALSO SELL

The furniture consisting of 16 rooms, purchased new last year, in A1 condition and all rented for $21.00 per week. One could step right in and take this business all established WITH THE GOOD WILL FREE. Price $700. Good for $1200 per year.

Mrs. Hattie E. Tolor

159 Fletcher Street.

Hours: 9 to 12 and 2 to 4 daily. Evening 7 to 8.

ATTEMPT TO KILL INDIAN

Two Arrested—Government Investigating

OKLAHOMA CITY, Okla., May 1.—With the arrest at Hugo, Okla., of E. V. Bronough and T. L. Reed, charged with an attempt to poison Ellis Wood, a Chocktaw Indian, it developed that an alleged system of poisoning aged Indians in order that their lands might be acquired has been under investigation by government experts for some time. Other arrests are expected.

$2,000,000 STRUCTURE

To Replace Old Home of J. P. Morgan & Co.

NEW YORK, May 1.—Wreckers began today to demolish the walls of the historic Drexel building at the corner of Wall and Broad streets, long the home of J. P. Morgan & Co. The building is to be replaced by a $2,000,000 structure with more spacious and better equipped offices for the Morgan firm.

What Rudyard Kipling Said About the Grand Canyon in Yellowstone National Park

"I looked into a gulf 1,500 feet deep, with eagles and fishhawks circling far below. And the sides of that gulf were one wild welter of color—crimson, emerald, cobalt, ochre, amber, honey splashed with port wine, snow-white vermillion, lemon and silver-gray in wide washes. The sides did not fall sheer, but were graven by time and water and air into monstrous heads of kings, dead chiefs—men and women of the old time. So far below that no sound of its strife, could reach us, the Yellowstone River ran, finger wide stripe of jade green.

"Evening crept through the pines that shadowed us, but the full glory of the day flamed in that Canyon as we went out very cautiously to a jutting piece of rock that overhung the deepest deeps of all."

I want to send you an illustrated pamphlet on the Yellowstone Park. It contains a fine map in colors, showing all the points of interest, and describes the many wonders to be seen. And I would like to tell you just how to go there most comfortably. May I do so? Kindly call or write Alex Stocks, New England Pass Agt., C. B. & Q. R. R., 261 Washington st., Boston. Tel.

OVERLAND DELIVERY CAR FOR SALE

1000 pounds capacity, 1912 model, 30 horse power, formerly used by The Valet. Good condition. Will sell at a bargain.

T. F. HENNESSY

Voyons Theatre. Tel. 2490

OBSERVED LADIES' NIGHT

Fat Men's Club at Dracut Centre

There isn't any truth in the statement that nobody loves a fat man. If it ever occurred to you that there was any truth in it you should have dropped in at the Grange hall, Dracut Centre last evening, when the members of the Lowell branch of the United States Fat Men's club were entertaining their lady friends. You would have changed your mind right off the reel, for you would have seen love and fond affection written in the face of every woman there.

The ladies of the Dracut Centre church provided supper and when these ladies prepare a supper it is superfluous to tell about how good it was, for anybody in the land knows that there isn't any other group of women can beat them at preparing a good supper. Fat men don't like lean cupboards and that, perhaps, is why they went to the Dracut Centre church.

In the upper hall, after supper, Joseph H. Hibbard, president of the Lowell branch introduced the president of the United States Fat Men's club, W. D. Quimby of Boston, who has waxed fat in figure and in pocket, in the manufacture of candy. Mr. Quimby said that the first job he ever got was in Lowell, at $20 a month and board himself. He was not a fat man then.

An entertainment program followed, given by local amateur talent. Mr. John Buckley opened with a piano solo, and he was also the accompanist for the soloists of the evening. The other numbers were: Dancing, a Scotch fling and a sailor's hornpipe, Master John Mellor; soprano solos, Miss Katherine Jennings; readings, Master Raymond Wilde; a vaudeville turn by Messrs. John Myers and Cleveland Nobles; and songs by John Dalton. "Why is it," said the interlocutor, "that fat men never go to prison?" "Because they are too fat to stoop to anything mean."

ST. MARGARET'S MISSION

Large Attendance Crowded Church at Last Night's Mission—Sermon on Judgment

Last evening at St. Margaret's church Fr. Turner preached one of the most forcible sermons of the present mission to a congregation that filled the church to overflowing. The subject of the sermon was the "Last Judgment."

The reverend preacher at first dwelt on the scriptural authority for the doctrine of the judgment as it is taught in the Catholic church, and attributed many of the evils of the present day to the fact that people do not dwell sufficiently on the final reckoning that is sure to follow this life. He spoke of the judgment as being logical when we consider the inequalities of this world and the good fortune that seems to follow the feet of the wicked frequently, while the virtuous are subjected to many pains and miseries. At the judgment all will be righted and the mysteries of earth will be made plain.

The sermon this evening will be preached by Fr. Nolan. After the sermon, confessions will be held by the mission fathers in preparation for the first Friday of the month.

FOR SALE

SHOE MAKER'S REPAIRING MAchine, Singer, for sale. Call 51 Sydney st.

NEW AND SECOND HAND TENTS for sale. Cross Awning Co., 215 Dutton st.

20 H. P. RUNABOUT WITH RUMBLE seat, for sale; fully equipped; just overhauled, and in fine running order; can be used for light delivery; cheap for cash; no dealers. Tel. 1364.

GOOD BUSINESS HORSE, HARNESS and a Sawyer buggy, for sale. 276 Westford st.

ONE 30 FOOT BAR AND BACK bar, with closets and drawers, for sale; can be seen at 31 13th st. Also one nickle show case, suitable for cigars. E. A. Wilson, 4 Merrimack sq.

SQUARE PIANO FOR SALE AT 371 Bridge st., room 10.

COLONIAL MAHOGANY UPRIGHT piano in fine condition; also Wheeler & Wilson sewing machine; will sell at a bargain. 383 Fletcher st.

ORGAN, STOOL, $35, TEN LESSONS free. Interior player-piano, bench, music, $350. 65 Dover st.

BOARDING AND LODGING HOUSE for sale; 30 rooms, newly furnished, steam heat and baths; rent low for location and size. Apply on premises, 19 Hurd st.

GARDEN LOAM FOR SALE. INquire of A. A. Brown, 73 Inland st. Tel. 2350.

CAN YOU BEAT THIS? BEAUTIful upright piano; sell for $100; stool, scarf, tuning and free delivery, $1 per week. Address 65 Dover st. Evenings, 7 to 9.

NOTICE TO CONTRACTORS AND builders. Sand, gravel, crushed stone and loam in large or small quantities for sale. John Brady, 153 Church st. Tel. 975-W.

ONE OF THE BEST LODGING houses in Lowell for sale; good location; reasonable price. City Employment Office, 121 Central st. Tel. 234.

TRAINS TO AND FROM BOSTON

Southern Div.

To Boston Lve.	To Boston Arr.	From Boston Lve.	From Boston Arr.
1.40	2.25	5.05	5.48
5.48	6.30	6.12	7.15
6.25	7.26	7.23	8.31
6.47	7.30	7.35	8.40
b6.	7.55	n8.21	9.25
6.57	8.00	8.00	9.35
7.21	8.05	10.00	10.56
e7.28	8.40	11.30	12.09
7.36	8.37	12.30	1.02
8.14	9.35	1.00	1.32
n9.12	10.24	2.00	3.00
9.48	10.50	3.00	3.35
10.00	11.10	b3.47	5.02
10.55	11.55	4.00	4.38
11.03	11.45	e4.14	5.32
12.15	1.05	5.00	5.58
1.45	2.25	b5.21	6.28
2.34	3.27	5.37	6.33
3.57	4.40	b5.51	7.10
4.30	5.27	e6.14	7.23
5.32	6.29	8.00	8.35
6.12	7.18	8.30	9.05
6.32	7.16	10.30	11.08
7.25	8.10	11.17	12.13
9.55	10.40	12.00	1.10

Western Div.

To Boston Lve.	To Boston Arr.	From Boston Lve.	From Boston Arr.
8.45	7.35	z8.40	8.05
8.05	9.06	9.14	10.22
9.35	10.30	10.50	11.43
10.52	12.00	11.50	12.53
12.02	1.12	2.14	3.20
z1.27	2.32	3.30	4.45
3.17	4.20	5.11	6.10
7.15	8.23	6.03	7.05
10.15	11.33	7.00	8.15
		8.32	11.00

Sunday Trains
Western Division

8.20	9.20	8.00	9.05
12.14	1.15	12.00	1.00
3.00	4.05	2.14	3.25
6.45	8.35	3.30	4.46
8.35	11.04	5.20	6.31
		8.45	9.46

Sunday Trains
Southern Division

6.47	7.30	9.00	10.00
7.21	8.05	10.00	10.55
8.08	9.03	11.30	12.00
8.48	9.42	1.00	1.32
9.03	9.55	5.30	6.24
10.20	11.24	8.00	8.55
2.28	3.05	8.30	9.05
5.10	6.00	9.30	10.05
6.34	7.15	10.14	10.55
7.25	8.10	10.23	11.32
9.55	10.40		

References:

b Via Bedford.
e Via Salem Jct.
z Via Wilmington Junction
n will not run on Holidays.

LOCAL NEWS

Try Tobin's Printery next time.

Hall's Standard refrigerators, at Adams & Co.'s.

Interest begins Saturday, May 3, at the Central Savings bank.

If your teeth trouble you, see Dr. Gagnon, 466 Merrimack street.

Dr. Forster H. Smith has opened offices in the new Sun building.

J. F. Donohoe, Donovan bldg., real estate and insurance. Telephone.

For latest styles and reasonable prices go to New Idea Millinery, Bradley Building, 179 Central street. Open Friday evenings.

Mrs. M. Sullivan, of 32 Burns street, will sail from Boston May 26th for Ireland, England, Scotland and France.

There will be a handicap tournament next Saturday afternoon at the Mt. Pleasant Golf club.

Fred C. Church carried insurance on the automobile of F. M. Bill which was totally destroyed by fire yesterday afternoon.

Miss Helen Morse of Boston was yesterday the guest of Mr. and Mrs. Joseph Casey and attended the K. of C. ball last evening.

A meeting of the Chelmsford grange will be held this evening in the grange hall. The meeting will be open, and Prof. Lockwood of Amherst college will speak.

Why buy ordinary hats elsewhere when we give you exclusive models for the same prices? Our $4, $5 and $6 hats are the "smartest" in the city. Stack & Thomas, Sun building.

Citoyens Americains club held its regular meeting last evening at the headquarters in Dutton street and only the regular routine of business was brought before the meeting. President Maxime Lepine occupied the chair.

It has been announced by Constable John McManus that the date for the children's annual picnic has been set for Aug. 14. Mr. McManus hopes to get things started soon and already circulars have been sent to merchants throughout the city asking that contributions be sent in aid of the poor children's outing.

The Nell Rose Girls, composed of girls from St. Patrick's home, gave an enjoyable dancing party in Lincoln hall last night, and a large number of people were present. The hall was prettily decorated and the young people danced through a dance order containing 20 numbers and several extras. Mr. George Brigham and General Manager Catherine Malone led the march.

Housekeepers

Wild's Parquet Inlaid Linoleum rivals wood parquetry in richness. Like hardwood, the patterns are inlaid not printed. Unlike hardwood, it is elastic, noiseless, non-slippery; has no joints to collect dirt and never requires "doing over." Ask your dealer. See that the mark "Wild's Linoleum" is on the back.

COBURN'S

OIL YOUR
Lawn Mower
With Coburn's Extra Heavy Machinery Oil and the performance of mowing the lawn will be found free and easy. Pint.....8c
ZINC OILERS
10c to 25c
Free City Auto Delivery
53 MARKET ST.

Eyes Tested Lenses Duplicated
RODERICK E. JODOIN
Registered Optometrist and Manufacturing Optician
441 MERRIMACK STREET
MAJESTIC BLDG.
Phone 3320 Next to Public Library

Dr. Boyden Harlin Pillsbury
Has Removed His Office from 58 Kirk Street
TO THE SUN BUILDING

KNIGHTS OF COLUMBUS BALL

Brilliant Social Event In Associate Hall Last Night

Very Large Assembly Enjoyed the Delightful Affair

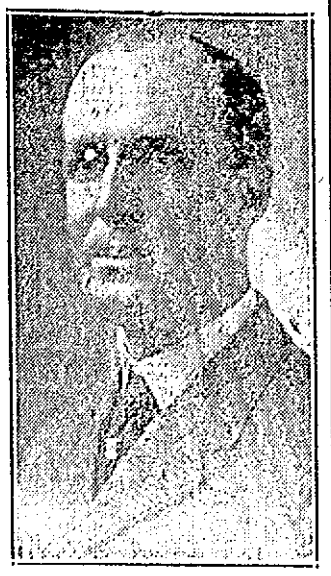

JOHN F. ADAMS
Floor Director

The anniversary ball of Lowell council, 72, Knights of Columbus, was held last night in Associate hall and was adjudged by all onlookers and participants as well, to be one of the most brilliant social affairs seen in Lowell this season and for several seasons past. The attendance was very large and included many out-of-town people.

Associate hall was artistically decorated for the occasion, and it was evident that no pains nor expense had been spared in the adornment. On a beautiful background on the stage there was a large painting of Columbus and over the stage and a little in front was the Knights of Columbus shield with the various emblems of the order, its attractiveness emphasized by a pretty arrangement of the electric lights. The stage itself was draped with red, white and blue bunting, and the orchestra was nearly hidden by the palms, ferns and numerous flowers. The background was composed of evergreen and potted plants and these were similarly arranged about the sides of the platform.

Around the entire balcony front was a white drapery, studded at frequent intervals with red flowers and palm branches, artistically arranged. The windows both of the balcony and of the main floor were adorned with lace draperies and with red, white and blue bunting adding a touch of color. About the walls, too, were similar draperies of red, white and blue, and from the sides of the hall to the centre of the ceiling were hung streamers. These were brought together at the centre chandelier and there the effect was augmented by the addition of numerous flowers.

About the main hall were potted plants and numerous divans, armchairs and cosy corners for the comfort and convenience of the dancers and onlookers. In one corner a place was reserved for the patronesses, and this space was carpeted and luxuriously adorned in a manner corresponding to the general scheme of the hall. Associate hall never before presented a more beautiful appearance than it did on the occasion of the ball last evening.

At the main door of the Associate building a canopy was erected extending to the curbing, and a carpet was laid on the sidewalk and to the stairs. The entire entrance to the scene of the festivities was adorned with bunting and ferns and palms.

Shortly after 8 o'clock the carriages and automobiles began to arrive in great numbers, bringing the people to the hall. The concert, which opened the event of the evening, comprised a carefully arranged and pleasing program, and this was rendered by an orchestra of eight pieces, the leader of which was Stephen Callahan. There were very many who were content to remain in the gallery in the enjoyment of the music and witnessing the different dances in the hall below.

The Grand March

Those who took part in the grand march assembled in the Knights of Columbus rooms on the fifth floor of the building and formed the line. They then started the grand event and presented a rare scene as they went through the various complicated movements.

The floor director, Mr. John F. Adams with Miss Catherine Murphy, led the grand march which all agreed was one of the best and largest seen in Lowell for many a day. In it there were over 150 couples, the men in the customary evening dress and their lady partners wearing costly and beautiful gowns, presenting a very attractive scene. Following Mr. Adams and Miss Murphy were General Manager William F. Thornton and Mrs. Thornton, and so far as names were obtained the others were: Assistant General Manager William Gookin and Mrs. Dorgan of Lawrence, Grand Knight Francis Hogan and Miss Dormer of Lawrence, Joseph P. Rourke and Miss Mary V. McOsker, William Cawley and Miss Anna Cawley, Mayor James E. O'Donnell and Mrs. O'Donnell, James C. Reilly and Miss Catherine O'Donnell, Mr. and Mrs. Daniel H. Walker, Bernard Rourke and Miss Mary Maguire, George M. Harrigan and Mrs. Harrigan, Mr. and Mrs. John W. McEvoy, Elias McQuade and Miss Frances Molloy, Joseph L. Cronin and Mrs. Cronin, Joseph Gilley and Miss Abbott, Walter S. Flynn and Miss Kathleen Little, John F. Golden and Miss Louise McOsker, Joseph Molloy and Miss Elizabeth Coughlan, Daniel J. O'Brien and Miss Julia T. Allen, Mr. and Mrs. Thomas Moloney, John A. Quinn and Miss Helen I. Brady, Thomas McCullough and Miss Anna McDermott, Cornelius O'Neil and Miss Agnes T. O'Neil, Edward F. Slattery, Jr., and Miss Teresa Slattery, Mr. and Mrs. John F. Conners, George Enright and Miss Marion Thomas, Joseph McGarvey and Miss Margaret Boland, Mr. and Mrs. David A. Mahoney, Mr. and Mrs. Francis J. Murphy, John V. Donoghue and Miss Elizabeth Donoghue, Jas. Queenan and Miss Vera Queenan, C. P. Lynch and Miss Frances Cunningham, Mr. and Mrs. John A. Connor, Mr. and Mrs. Joseph Calese, Mr. and Mrs. Eugene Queenan, John Powers and Miss Elizabeth Powers, John J. Owens and Miss Margaret Martin, Mr. and Mrs. William McGovern, Luke F. Queenan and Miss Mollie Dugan, J. Joseph O'Connor and Miss Elizabeth O'Connor, Mr. and Mrs. Daniel McQuade, Clifford Sullivan and Miss Beatrice Courtney, James F. Cahill and Alice Mooney, Mr. and Mrs. F. A. Connor, George F. Allard and Miss Frances Furlong, Joseph P. Noonan and Miss Eva Malone, Mr. and Mrs. A. T. Prescott, Mr. and Mrs. J. F. Sargent, John F. Salmon and Miss McMahon, Mr. and Mrs. Thomas J. O'Donnell, Mr. and Mrs. Andrew Molloy, John H. Pyne and Miss Agnes O'Neil, C. Edward Cotter and Miss Nora Donahue, George Teague and Miss Susan Donahue, William Purcell and Miss Madeline Crevier, Mr. Calnin and Miss Etta Barrett, Mr. Joseph Queenan and Miss Catherine R. Farrell, Charles J. Peary and Miss Mary T. Lynch, Benjamin J. Maloney and Miss Mary V. Maloney, Mr. and Mrs. Walter H. Hickey, Mr. and Mrs. Edward Cawley, Mr. and Mrs. John J. Sullivan, John J. O'Rourke and Miss Julia Burke, Charles G. McKenzie and Miss Katherine M. Sheehan, Mr. and Mrs. Joseph E. Crawford, Mr. and Mrs. Philip D. Murphy, Dr. and Mrs. Charles M. Roughan, Mr. and Mrs. John T. Connors, Gene McCarthy and Miss Anna Scannell, Andrew Lavigne and Miss Grace Garvey, Mr. and Mrs. Frank W. Foye, Mr. and Mrs. Thomas R Delaney, W. J. McLoughlin and Miss Emma E. McOsker, Mr. William Collins and Miss Catherine Tobin, Arthur J. O'Neil and Miss Mary V. Kelley, William Cahill and Miss Gertrude B. Allen, Christopher J. Horan and Miss Margaret Bagshaw, John T. Buckley and Miss Anna L. Murphy, Mr. and Mrs. Charles Hamilton, Thomas Cunningham and Miss Mary Burke, Albert Hickey and Miss Elizabeth Scannell Dr. Edward M. Murphy and Miss Mary M. Furlong, Stephen Shelley and Miss Margaret Cawley, Redmond Kearney and Miss Ellen McQuade, Mr. and Mrs. Rene Delys, Joseph Hart and Miss Katherine Murray, William E. Wood and Miss Cecilia Wood, W. F. Connolly and Miss Alice M. Akers, George H. Tyrrell and Miss Mae F. Murphy, Chris J. McSorley and Miss Katherine Bushnell, James L. O'Day and Miss Mary E. Regan, Frank Ginty and Miss Lulu Ginty, Thomas B. O'Hearn and Miss Ellen O'Hearn, Mr. and Mrs. W. H. O'Meara, Joseph P. O'Brien and Miss Kathleen Dolan of Nashua, Frank Teague of New York and Miss Margaret Teague, Mr. and Mrs. Michael J. Donohue, Joseph D. Pyne and Miss Susan Pyne, Peter R. Craig and Miss Margaret V. Craig, Dr. and Mrs. Hugh Walker, Carl J. Sittinger and Miss Florence L. Gilbride, Charles W. Holmes and Miss Mary M. Holmes, Dr. and Mrs. Frank Brady, Mr. and Mrs. Hugh McOsker.

Immediately after the march the general dancing was begun and continued until after midnight. There were 20 numbers and four extras on the attractive little souvenir dance order which the patrons received, and these included Virginia reels quadrilles with the usual waltzes, two steps and schottische.

Those officers and committees who worked so energetically for the anniversary ball were well rewarded by the sight of so many people in Associate hall last evening and with the knowledge that the affair was even a greater success than had been anticipated. The receipts will go to augment the building fund of the organization for the new quarters of the council which are now nearly complete in Anne street.

The officers of the evening were:
General Manager, William F. Thornton, G. K.
Asst. Gen. Manager, Joseph L. Rourke, D. G. K.
Floor Director, John F. Adams
Asst. Floor Directors, William L. Gookin, William F. Cawley.

Chief Aids

John J. Sullivan	Frank W. Foye
James C. Reilly	Peter R. Craig
Joseph A. Molloy	Fred'k L. Rooney
George H. Tyrell	Wm. C. Purcell
John F. Connors	Dr. Wm. M. Collins
Elias J. McQuade	John J. Golden
John J. O'Rourke	R. D. Kearney
Wm. E. Wood	Dr. Ed. M. Murphy
John Quinn	B. J. Moloney

Aids

George Allard	J. F. Murphy
M. E. Adams	A. Molloy
Dr. P. J. Bagley	A. McDermott
J. J. Brown	W. H. McGovern
R. L. Burns	F. P. McGilley
C. W. Brigham	Dr. F. R. Mahony
J. T. Burns	Dr. J. McCarthy, Jr.
Wm. Burns	C. J. McSorley
T. Cunningham	C. T. McKenzie
J. Cunningham	J. T. McGarvey
Dr. T. F. Carroll	Owen Monahan
Wm. Cahill	Wm. Mahan
H. Carragher	Dr. R. J. McCluskey
W. F. Connelly	D. J. Murphy
Wm. J. Collins	T. H. Murphy
Jos. L. Cronin	J. J. O'Connor
T. J. Coffey	J. P. O'Brien
Jas. E. Donnelly	M. F. O'Brien
J. H. Donnelly	J. J. Owens
Dr. J. H. Donovan	D. O'Brien
W. S. Flynn	A. O'Neil
J. V. Donoghue	T. J. O'Donnell
J. H. Egan	E. J. O'Donnell
J. J. Flaherty	J. H. O'Neil
J. Farrell	R. A. O'Connell
Dr. F. A. Finnegan	J. Powers
J. C. Farrington	J. Percival
Dr. J. F. Gaffney	Dr. C. M. Roughan
F. Flaherty	H. L. Rourke
T. J. Fitzgerald	W. V. Reilly
W. J. Gargan	M. H. Reidy
Frank Gookin	T. F. Rohan
F. A. Groves	P. Reynolds
Frank Ginty	H. Reynolds
W. H. Gallagher	E. F. Quinn
F. R. Brady	L. Queenan
T. F. Garvey, Jr.	J. Queenan
J. E. Hart	E. C. Queenan
W. H. Hickey	G. S. Sullivan
W. F. Higgins	C. Sullivan
Dr. F. T. Jantzen	J. F. Saunders
A. Jean	J. Sheehan
J. H. Kivlin	C. A. Smith
G. A. King	C. P. Smith
S. Kearney	J. F. Salmon
Dr. J. P. Kearney	E. F. Slattery, Jr.
C. F. Lynch	T. B. Rafter
R. J. Lang	J. H. Rooney
Andrew Lavigne	C. Yeaudry
A. Lamoureux	J. F. Welch
E. E. Lee	Mathew Wholey
Dr. M. P. Mahoney	D. H. Walker
J. T. McDermott	J. F. White
T. McCullough	A. A. McCarthy
J. J. Molloy	J. B. McArdell
P. J. Mahoney	C. E. McCarthy Jr.

Reception Committee

Daniel J. O'Brien, Chairman

Jas. E. O'Donnell	F. P. Murphy
H. O'Sullivan	Peter H. Savage
Jas. F. Owens	John J. Linane
Jas. J. Brown	Jos. F. Donahue
Richard Mower	John J. Rooney
J. J. Monahan	Edw. F. Saunders
D. S. O'Brien	F. A. Lamoreux
Peter A. Paradis	T. H. Lawler
Dr. Hugh Walker	H. J. Heaps
Martin Calnin	Jos. A. Lenare
Andrew Molloy	M. W. Mulcahy
T. B. Delaney	J. J. McMannion
A. E. Barrett	P. W. Reilly
J. D. Danaky	R. J. Thomas
M. J. Sharkey	Edw. Cawley
L. Cummings	J. F. Rogers
C. E. McCarthy, Sr.	J. F. Connor
Hugh Maguire	F. J. Guthrie

MAN HELD IN $1000

On a Serious Charge—Brief Court Session

There was a very short session in the local police court this morning, the majority of the cases that were brought being held over for a later hearing.

Zilphas Mustaphas, charged with a serious crime, was held in $1000 bail for his appearance before the court next Saturday. He could not procure bail and was taken to jail to await trial.

Mary Cavanaugh, charged with drunkenness, was given a suspended sentence of five months in jail. Her husband was called up to the bench and given a severe lecture by the court for abusing his wife and ordered to leave her alone or he would find himself in the house of correction.

Michael Casey, another victim of the state inspectors of weights and measures, was fined five dollars for having a scale in his possession which fell short two ounces of the standard set for such measures.

James Edwards, Edward A. Echlund and Austin Gilday were all charged with drunkenness and found guilty. Their cases were held over, however, until a later date for sentence.

STANLEY'S ON THE MERRIMACK
Tonight—Lowell Night—May Party—Dancing. Also Friday and Saturday evenings.

FUNERAL NOTICES

CARLETON—Died in this city, April 29, Miss Ellen J. Carleton, aged 73 years. Funeral services will be held from her late residence, 52 Chapel street, on Friday afternoon at 1.30 o'clock. Friends are invited. Undertakers J. B. Currier Co. in charge.

BEAUREGARD—The funeral of Pierre Beauregard will take place Saturday morning at 8.50 from his home, 71 Branch street. A solemn high mass at 9 o'clock at Notre Dame de Lourdes church. Friends are invited. Funeral arrangements are in charge of Joseph Albert.

LOWE—Died, suddenly, in this city, April 30th, 1913, at the home of Mr. Fred C. Piper, 15 Bellevue street, George B. Lowe, aged 77 years. Funeral services will be held Friday afternoon from 15 Bellevue street at 2 o'clock. Friends are respectfully invited to attend. Burial private. The funeral arrangements are in charge of Undertaker William H. Saunders.

FUNERALS

LOWNEY—The funeral of Francis Harold Lowney took place yesterday afternoon from the home of his parents, Timothy and Ruth Lowney, 131 Lawrence street and was largely attended. Among the floral offerings were: Large pillow of roses, pinks, lilies and sweet peas inscribed "Our Darling," family; spray with inscription "At Rest," Aunt Daisy; spray tuplip, Celia Rogers. There were several sprays from friends. Burial was in St. Patrick's cemetery. The funeral arrangements were in charge of Undertaker John J. O'Connell.

ENO—The funeral of Frederick L. Eno took place from the First Congregational church in Swampscott, Wednesday afternoon at 1.30 o'clock. The services were conducted by Rev. Mr. Manning and Rev. Mr. Burton. The body was brought to Lowell and services held at the chapel in the Lowell cemetery at 5 o'clock, conducted by Rev. Mr. Lincoln, pastor of the Kirk Street Congregational church. The flowers were many and beautiful. The bearers were Messrs. Harvey B Greene, William P. Eno, Edward D. Russell and Edward Lampson. Burial was in the family lot, where the burial service was read by Rev. Mr. Lincoln. The funeral was under the direction of Undertakers Young & Blake.

PAGE—The funeral of Mrs. Anne Adams Page took place from her home, 636 Rogers street, Wednesday afternoon at 2 o'clock. The services were conducted by Rev. A. C. Ferrin, pastor of the High Street Congregational church, and Rev. Sarah Dixon, Ph. D., pastor of the Tewksbury Congregational church. Mrs. William G. Spence and Mrs. Arthur C. Spalding sang "One Sweetly Solemn Thought," "Beautiful Isle of Somewhere," and "The Christian's Good-night." The bearers were Messrs. Lucian McLoon, Archie McLoon, Dudley McLoon, Karl Lunan, Howard McLoon and Nelson McLoon. Burial was in the family lot in the South cemetery, Billerica, where the committal service was read by Rev. Mr. Ferrin. The flowers were many and beautiful. The funeral was under the direction of Undertakers Young & Blake.

DEATHS

LOWE—Died in this city, April 30, at the home of Fred C. Piper, 15 Bellevue street, Edward B. Lowe, aged 76 years.

ZDROJESKI—Died in this city, April 29, at 39 Summer street, John Zdrojeski, son of Stanislas and Sophia Zdrojeski, aged 1 year and 9 months.

BEAUREGARD—Pierre Beauregard, aged 65 years, 11 months, died this morning at his home, 71 Branch street. Deceased is survived by one brother, Louis, and six sons, Louis, Philip, George, Alfred, Edward, Anastas; two daughters, Mrs. George Menard and Mrs. Telesphore Favreau.

BEAUCHMIN—Mrs. Emmeline Beauchmin nee Blondin, wife of Ernest Beauchmin of Danville, P. Q., died Wednesday, April 30. She leaves two sisters, Mrs. Alberic Branchaud of 15 Dana street, and Mrs. Narcisse Gadbois of 84 Lilley avenue, Lowell, Mass.

TRAINS IN COLLISION

Passenger Ran Head-on Into Freight

MIDDLETON, O., May 1.—Two men were probably fatally injured and nine other persons more or less seriously hurt when a Big Four passenger train ran headon into a freight train a few miles north of this city early today.

The probably fatally injured are Hedge Hitchcock, fireman on the passenger train, and Louis Gumbinner of New York.

The passenger train, south bound, was two hours late at the time of the accident. The freight train, north bound, had been ordered to take a siding a few rods north of here to let the passenger by. They failed to reach this, however, before the other train bore down upon them. The other passenger coaches were derailed but did not overturn.

ON LARCENY CHARGE

Man Accused of Stealing Brushes Arrested

Joseph McDermott was arrested about 11 o'clock this morning by Inspector Walsh. McDermott is charged with stealing three paint brushes from a building on Gorham street. The police were notified as soon as the brushes were missed and Inspector Walsh started out to run down the alleged thief. He finally apprehended McDermott on Central street and when the man was searched at the station three brushes were found in his possession which answered the description of the three that are alleged to have been taken by him.

RADIANT HAIR

Dry, Brittle, Scraggy Hair Made Soft—Fluffy—Radiant—Abundant by Parisian Sage

Who does not love a beautiful head of hair? You may think it is a gift, that some women are born that way. The fact is, beautiful hair is largely a matter of cultivation, just as you would water the plants in your garden and fertilize the soil.

Parisian Sage is a scientific preparation which the hair and scalp readily absorbs. It removes dandruff at once. It puts a stop to itching scalp and makes your whole head feel better—as if your hair had had a square meal.

One application will astonish you—it will double the beauty of your hair. If used daily for a week you will be simply delighted with the result—you will want to tell all your friends that you have discovered Parisian Sage. You should see the number of enthusiastic letters we receive from delighted users.

All doubts settled at one stroke—your money back if you want it.

Parisian Sage is a tea-colored liquid—not sticky or greasy—delicately perfumed, that comes in a fifty cent bottle. The "Girl with the Auburn Hair" on the package. Get a bottle today—always keep it where you can use it daily.

Sold by Carter & Sherburne and at drug and toilet counters everywhere.

JOHN M. FARRELL, Auctioneer
OFFICE, 162 MARKET STREET, LOWELL, MASS.

Farm Personal Property Auction Sale

TUESDAY, MAY 6, 1913, AT 1.30 P. M.

AT THE GEORGE WOOD FARM, GREENMONT AVENUE, DRACUT CENTRE, MASS.

As I am to be away most of the summer months, I have instructed the auctioneer to sell at public auction the following personal property: Six extra good, young cows, that are heavy milkers. Two of this lot are fancy Ayreshire heifers that will calve in the fall. Two good work or driving horses that will weigh 1200 each, and have been used on the farm, making an extra good team. Two good sized pigs; 100 hens; lot of chickens, almost two or three weeks old; 1 two-horse dump cart; 1 farm wagon; 1 three-spring market wagon; 1 demacrat wagon; sleighs; single and double harnesses; two-horse mowing machine; harrows; cultivators; ploughs; lot of small tools, etc. Also some No. 1 English hay.

All of this personal property is as good as new, as it has been used but little.

To reach the sale, take Dracut Centre car from Lowell; the farm is but five minutes' walk from the end of the car line.

Terms of sale: Cash.

Per order GEORGE WOOD.

Middlesex ss Lowell, May 1st, A. D. 1913.

SHERIFFS' SALE

By virtue of a warrant of sale issued by the police court of Lowell, in said county, on the 22nd of April, A. D. 1913, upon the petition of Eugene A. Shea against Emma Lorraine, both of said Lowell, for enforcing a lien upon certain premises named therein, I shall sell at Public Auction on Saturday, the 31st day of May, current, to the highest bidder, for cash, at my office, room 228 Hildreth building, this city, all the right, title and interest that the said Emma Lorraine had, on the fourth day of April, 1913, in and to the following described parcel of real estate, to wit: A certain lot of land on C street in said Lowell, and described as follows:—being lot 136 on a plan of land belonging to Utley & Boynton, recorded in Middlesex North District Registry of Deeds, bounded as follows: beginning at the southeasterly corner of the premises on C street as laid down on said plan, thence northerly along land of one Cummings now or formerly, 100 feet to land of Utley & Boynton, now or formerly, thence easterly on said Boynton land 60 feet to land now or formerly of one George W. French, thence southerly on said French land 100 feet to said C street, thence westerly on said C street 60 feet to the point of beginning.

MARTIN J. COURTNEY,
Deputy Sheriff.

We Give S. & H. Green Trading Stamps

Nelson's Dept. Store

(THE MECCA OF LOW PRICES)

Economical Sale

READY-TO-WEAR DEPARTMENTS

SUITS
$25.00 and $30.00 Values
$15 and $18

SUITS
$15.00 and $18.00 Values
$8.95

COATS
$20.00 and $25.00 Values
$15.00

COATS
$12.00, $15.00, $18.00 Values
$8.95

WASH DRESSES
$7.50 and $8.50 Values
$4.95

Flowers.....25c Frames.....19c
Trimmed Hats. Value $5.00, for.....$2.95
Trimmed Hats. Value $3.95, for.....$1.95
Children's Trimmed Hats. Value 95c, for.... 45c
Untrimmed Shapes. Value to $2.95, for....$1.59
Untrimmed Shapes. Value to $1.95, for..... 95c
Real Panama Hats. Value $10, for.....$7.50
Real Panama Hats. Value $7.50, for.....$4.95
Real Panama Hats. Value $6.50, for.....$3.95

THIRD FLOOR

Columbia Graphophone Dept.

Graphophone Dept.

We carry a complete line of (Columbia) Grafonolas, Graphophones, records and supples. Visit our department before purchasing and have a grafonola sent to your home on trial without expense. Every record listed in the catalog is carried in stock, and you are sure of obtaining your own selection at our Dept.